

**ABBREVIATIONS**

NOTE: NOT ALL ABBREVIATIONS ARE NECESSARILY USED

<b>A</b> A.B. A/C ACOUST. ADJ. A.F.F.  AL. AL.T. ANOD. A.P. APPROX. ARCH.	ANCHOR BOLT AIR CONDITIONING ACOUSTICAL ADJUSTABLE ABOVE FINISH FLOOR ALUMINUM ALTERNATE ANODIZED ACCESS PANEL APPROXIMATE ARCHITECTURAL	<b>H</b> H. H.C. HDWD. HDWR. H.M. HORIZ. HR. H.V.A.C. H.W.	HEIGHT/HIGH HOLLOW CORE HARDWOOD HARDWARE HOLLOW METAL HORIZONTAL HOUR HEATING, VENTILATION & AIR CONDITIONING HOT WATER	<b>S</b> S. S.A. S.C. S.C.D.  SCHED. S.D. S.ECT. SHT. SHWR. SIM. SL. S.N.D.  S.N.R.  SPEC. SQ. SST. S.SMK. STD. STL. STOR. STRUCT. SURR. SUSP. SYM. SYS.	SOUTH SINGLE ACTING SOLID CORE SEAT COVER DISPENSER SCHEDULE SOAP DISPENSER SECTION SHEET SHOWER SIMILAR SLOPE SANITARY NAPKIN DISPENSER SANITARY NAPKIN RECEPTACLE SPECIFICATION SQUARE STAINLESS STEEL SERVICE SINK STANDARD STEEL STORAGE STRUCTURAL SURROUND SUSPENDED SYMMETRICAL SYSTEM
<b>B</b> BD. BLDG. BLK. BM. BOT. BOD	BOARD BUILDING BLOCK BEAM BOTTOM BASIS OF DESIGN	<b>I</b> I.D. INCL.  INSUL. INT.	INSIDE DIAMETER INCLUSIVE OR INCLUDED INSULATION INTERIOR	<b>T</b> T. T.B. TEL. TEMP. T&G  THK. TKBD. TOIL. T.P.D.  T.P.H.  T.V. TYP.	TREAD TOWEL BAR TELEPHONE TEMPERED TONGUE AND GROOVE THICK TACKBOARD TOILET TOILET PAPER DISPENSER HOLDER TELEVISION TYPICAL
<b>C</b> CAB. CEM. CER. C.J. CLG. CLKG. CLR. C.M.U.  CNTR. C.O. CONC. COND. CONN. CONSTR. CONT. CONTR. CORR. C.P. CPT. C.T. CTR. CTS.K.	CABINET CEMENT CERAMIC CONTROL JOINT CEILING CAULKING CLEAR CONCRETE MASONRY UNIT COUNTER CLEAN OUT CONCRETE CONDITION CONNECTION CONSTRUCTION CONTINUOUS CONTRACTOR CORRIDOR CEMENT PLASTER CARPET CERAMIC TILE CENTER COUNTERSUNK	<b>J</b> JAN. JST. JT.  K KIT.	JANITOR JOIST JOINT  KITCHEN	<b>L</b> LAB. LAM. LAV. L.F. LT.	LABORATORY LAMINATE LAVATORY LINEAR FEET LIGHT
<b>D</b> D. D.A. DBL. DEPT. DET. D.F.  DIA. DIM. DISP. D.O. DN. DR. DWG. DWR.	DEEP/DEPTH DOUBLE ACTING DOUBLE DEPARTMENT DETAIL DRINKING FOUNTAIN DIAMETER DIMENSION DISPENSER DOOR OPENING DOWN DOOR DRAWING DRAWER	<b>M</b> MAT. MAX. M.D. MECH. MET. MFR. MIN. MISC. M.O. MTD. MTG. MUL.	MATERIAL MAXIMUM METAL DECK MECHANICAL METAL MANUFACTURER MINIMUM MISCELLANEOUS MASONRY OPENING MOUNTED MOUNTING MULLION	<b>N</b> N. N.I.C. NO. NOM. N.T.S.	NORTH NOT IN CONTRACT NUMBER NOMINAL NOT TO SCALE
<b>E</b> E. EA. E.F. E.F.S.  E.J. EL. ELEC. ELEV. EMER. ENCL. E.P. EQ. EQUIP. E.W.C.  (E) EXPO. EXP. EXT.	EAST EACH EXTERIOR FINISH EXTERIOR FINISH SYSTEM EXPANSION JOINT ELEVATION ELECTRICAL ELEVATOR EMERGENCY ENCLOSURE ELECTRICAL PANEL EQUAL EQUIPMENT ELECTRIC WATER COOLER EXISTING EXPOSED EXPANSION EXTERIOR	<b>O</b> OA. OBS. O.C. O.D. O.F.C.I.  O.F.O.I.  OFF. O.H. OPNG. OPP. OVHD.	OVERALL OBSOLETE ON CENTER OUTSIDE DIAMETER OWNER FURNISHED CONTRACTOR INSTALLED OWNER FURNISHED OWNER INSTALLED OFFICE OVERHANG OPENING OPPOSITE OVERHEAD	<b>U</b> UNFIN. U.O.N.  UR.	UNFINISHED UNLESS OTHERWISE NOTED URINAL
<b>F</b> F.A. F.D. FDN. F.E. F.E.C.  F.F. F.F. EL.  F.H.C. FIN. FL. FLDG. FLUOR. F.O.C. F.O.F. F.O.M. F.O.S. FRPR. FR. F.S. FT. FTG. FURR. FUT.	FIRE ALARM FLOOR DRAIN FOUNDATION FIRE EXTINGUISHER FIRE EXTINGUISHER CABINET FACTORY FINISH FINISH FLOOR ELEVATION FIRE HOSE CABINET FINISH FLOOR FOLDING FLUORESCENT FACE OF CONCRETE FACE OF FINISH FINISH OF MASONRY FACE OF STUD FIREPROOF(ING) FRAME FINISH SYSTEM FOOT (OR FEET) FOOTING FURRING FUTURE	<b>P</b> PT. PC. PL. P-LAM. PLAS. PLBG. PLYWD. PNL. PR. P.T.D.  PART. P.T.R.	PAINT PIECE PLATE PLASTIC LAMINATE PLASTER PLUMBING PLYWOOD PANEL PAIR PAPER TOWEL DISPENSER PARTITION PAPER TOWEL RECEPTACLE	<b>V</b> V.C.T.  VERT. VEST.	VINYL COMPOSITION TILE VERTICAL VESTIBULE
<b>G</b> GA. GALV. G.B. GL. GND. GR. GYP.	GAUGE GALVANIZED GRAB BAR GLASS GROUND GRADE GYPSUM	<b>R</b> R. RAD. REF. REFR. REINF.  REQD. REVISED RESIL. R.H. RM. R.O.	RISER RADIUS REFERENCE REFRIGERATOR REINFORCED OR REINFORCING REQUIRED REVISED RESILIENT ROBE HOOK ROOM ROUGH OPENING	<b>W</b> W. W/ W.C. WD. WDW. W.H. W.O. W/O WP. W.R. WT. W.W.M.	WIDTH WITH WATER CLOSET WOOD WINDOW WATER HEATER WHERE OCCURS WITHOUT WATERPROOF WATER RESISTANT WEIGHT WELDED WIRE MESH
<b>S</b> S. S.A. S.C. S.C.D.  SCHED. S.D. S.ECT. SHT. SHWR. SIM. SL. S.N.D.  S.N.R.  SPEC. SQ. SST. S.SMK. STD. STL. STOR. STRUCT. SURR. SUSP. SYM. SYS.		<b>K</b> KIT.		<b>T</b> T. T.B. TEL. TEMP. T&G  THK. TKBD. TOIL. T.P.D.  T.P.H.  T.V. TYP.	

**ARCHITECTURAL SYMBOLS**

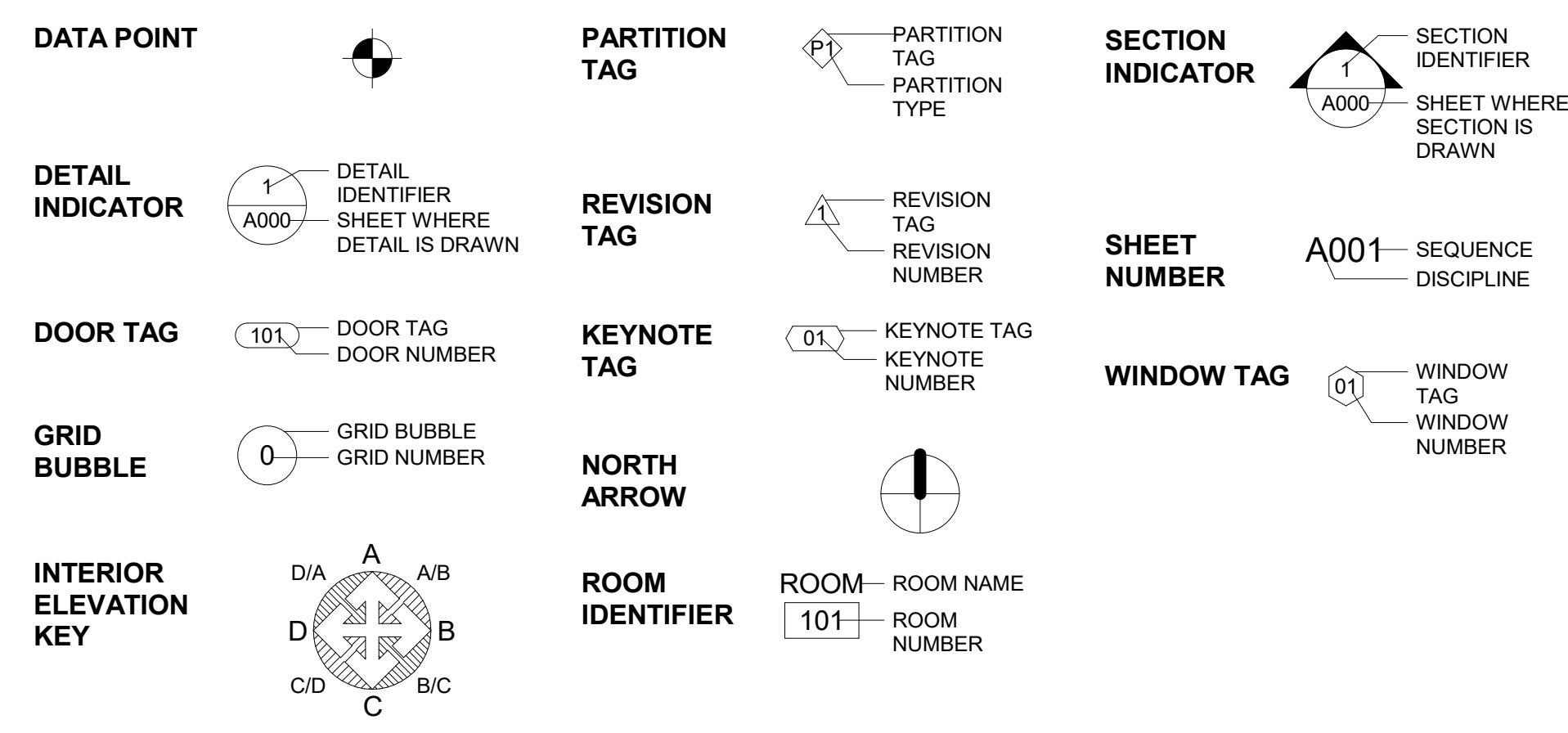

**GENERAL NOTES**

- ALL CONSTRUCTION SHALL CONFORM TO THE 2018 INTERNATIONAL BUILDING CODE, THE LATEST CITY AND COUNTY OF HAWAII AMENDMENTS AND ORDINANCES.
- KEEP THE PREMISES FREE FROM ACCUMULATION OF WASTE MATERIALS, CONSTRUCTION DEBRIS, RUBBISH AND DISPOSE OF LAWFULLY AND IN ACCORDANCE WITH THE CONSTRUCTION WASTE MANAGEMENT PLAN.
- ALL WORK SHALL BE PERFORMED IN A MANNER THAT PROTECTS BUILDING OCCUPANTS, VISITORS AND THEIR POSSESSIONS. INSTALL VISQUEEN WITH TAPED EDGES (MIN.) BETWEEN CONSTRUCTION AREA AND ADJACENT SPACES UNTIL CLOSURE IS COMPLETE.
- IF THE CONTRACTOR SHALL PERFORM WORK CAUSING UNIQUE NOISE, ODORS OR OTHER DISTURBANCES OUTSIDE OF REGULAR BUSINESS HOURS, SUCH WORK SHALL BE SCHEDULED WITH OWNER AND BUILDING MANAGEMENT.
- ALL DIMENSIONS ARE FROM FINISH FACE TO FINISH FACE UNLESS OTHERWISE NOTED.
- ALL WORK SHALL BE CONFINED TO THE DESIGNATED AREA OF WORK EXCEPT FOR ANY REMOTE MECHANICAL AND ELECTRICAL ITEMS. ANY DAMAGE CAUSED BY THE CONTRACTOR TO THE ADJOINING IMPROVEMENTS SHALL BE REPAIRED BY THE CONTRACTOR AT HIS OR HER EXPENSE.
- ALL ITEMS INDICATED "TO REMAIN" SHALL BE PROTECTED DURING THE CONSTRUCTION PERIOD.
- THE INTENT OF THE DRAWINGS IS TO PRODUCE THE INTENDED RESULTS UNDER RECOGNIZED STANDARDS EVEN IF NOT SHOWN, BUT REASONABLY INFERRABLE THEREFROM. THE CONTRACTOR SHALL CHECK ALL DRAWINGS FURNISHED TO HIM/HER IMMEDIATELY UPON THEIR RECEIPT AND SHALL PROMPTLY NOTIFY THE ARCHITECTS OF ANY DISCREPANCIES. LARGER SCALE DRAWINGS TAKE PRECEDENCE OVER SMALLER SCALE DRAWINGS, AND DETAILS TAKE PRECEDENCE OVER ALL. THE CONTRACTOR SHALL COMPARE ALL DRAWINGS AND VERIFY THE DETAILS BEFORE LAYING OUT THE WORK AND SHALL BE RESPONSIBLE FOR ANY ERRORS WHICH MIGHT HAVE BEEN AVOIDED THEREBY.
- WALLS MUST BE PLUMB AND CORNERS AT 90 DEGREES UNLESS OTHERWISE NOTED.
- TO THE BEST OF OUR KNOWLEDGE AND BELIEF, THESE PLANS ARE IN COMPLIANCE WITH THE ACCESSIBILITY GUIDELINES CONTAINED IN THE 2010 ADA STANDARDS FOR ACCESSIBLE DESIGN.
- ALL WOOD USED WITHIN PARTITIONS SHALL BE FIRE RETARDANT TREATED.
- THE INSTALLATION, MAINTENANCE, SELECTION, AND DISTRIBUTION OF PORTABLE FIRE EXTINGUISHERS SHALL BE IN ACCORDANCE WITH NFPA 10, STANDARD FOR PORTABLE FIRE EXTINGUISHERS, AND SECTION 13.6. 2012 NFPA1. MINIMUM 2A-10C PORTABLE FIRE EXTINGUISHER(S) WITHIN A MAXIMUM 75 FEET TRAVEL DISTANCE IN ACCORDANCE WITH N.F.P.A. 10.
- ALL EQUIPMENT AND WIRING (COMMUNICATION, POWER, FIRE ALARM, ETC.) INSTALLED IN A PLENUM SHALL BE LISTED FOR INSTALLATION IN SUCH AREAS.
- GC MUST NOTIFY BUILDING OWNER, 72 HOURS IN ADVANCE ON ANY WORK REQUIRING ELECTRICAL, MECHANICAL AND PLUMBING INTERRUPTIONS.
- GC TO FURNISH SUBMITTALS AND SHOP DRAWINGS TO ARCHITECT FOR REVIEW AND COMMENT.

**DEMOLITION NOTES**

- ALL ITEMS SCHEDULED TO BE REMOVED BY THE CONTRACTOR SHALL BE CONSIDERED TO BE THE CONTRACTOR'S PROPERTY AND SHALL BE PROMPTLY REMOVED FROM THE SITE UNLESS OTHERWISE NOTED.
- PROVIDE STRICT CONTROL OF JOB CLEANING AND PREVENT DUST AND DEBRIS FROM REMAINING FROM DEMOLITION/CONSTRUCTION AREA. KEEP AREA CLEAN.
- IF ANY QUESTIONS ARISE AS TO THE REMOVAL OF ANY MATERIAL, CLARIFY THE POINT IN QUESTION WITH THE ARCHITECT BEFORE PROCEEDING.
- DEBRIS REMOVAL SHALL COMPLY WITH BUILDING RULES AND REGULATIONS. AT COMPLETION OF DEMOLITION WORK, THE CONSTRUCTION AREA(S) SHALL BE LEFT IN "BROOM CLEAN" CONDITION. ALL DEBRIS AND MISCELLANEOUS MATERIAL SHALL BE REMOVED. ALL DEBRIS REMOVAL SHALL BE PERFORMED IN ACCORDANCE WITH BUILDING MANAGEMENT REQUIREMENTS AND PROCEDURES.
- CONTRACTOR SHALL BE RESPONSIBLE FOR PATCHING AND/OR REPAIRING ANY DAMAGE CAUSED BY HIM OR HIS SUBCONTRACTORS TO EXISTING CONSTRUCTION IN ELEVATOR LOBBY, PUBLIC CORRIDORS, RESTROOMS OR TENANT SPACES. REFINISH TO MATCH EXISTING FINISH.

**MATERIAL INDICATIONS**

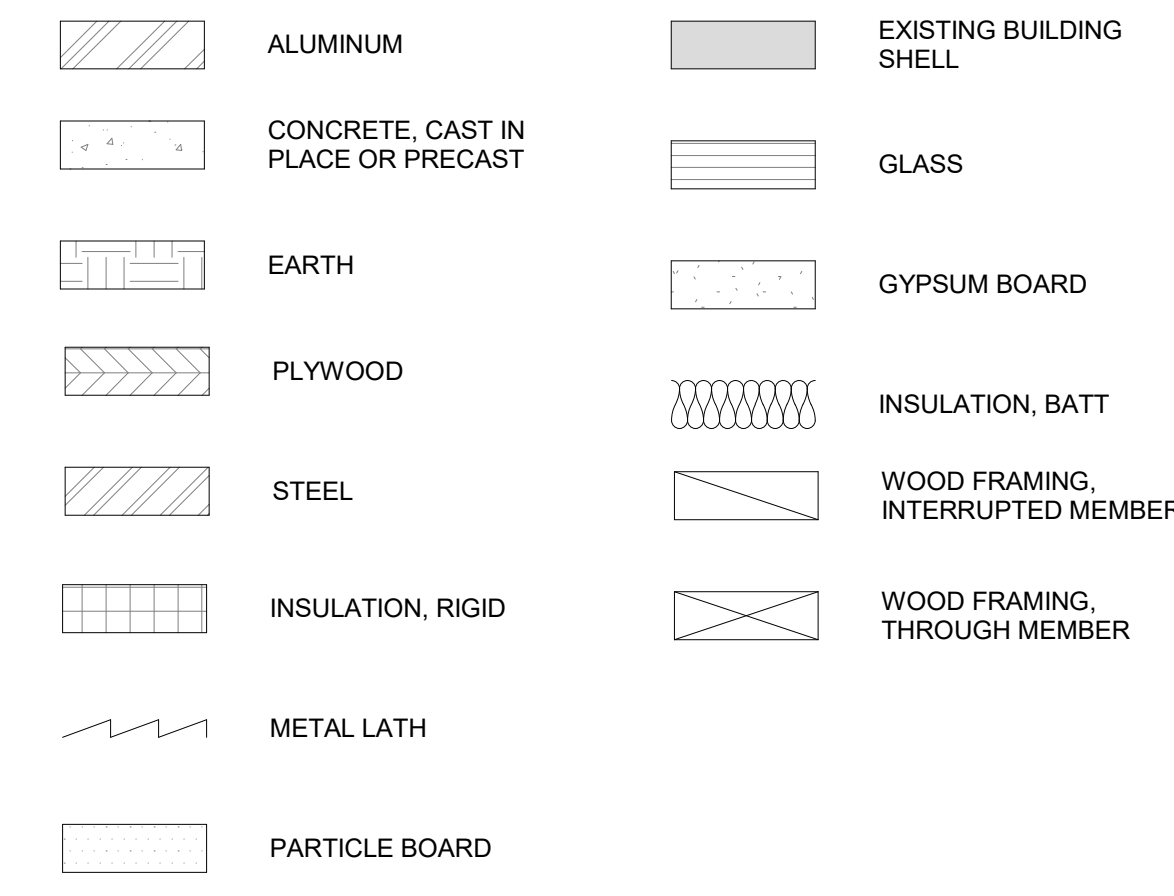

**SHEET INDEX**

SHEET NO.	SHEET NAME
G01	TITLE SHEET, CODE SUMMARY, LOCATION & VICINITY MAP
G02	ABBREVIATIONS, SYMBOLS, SHEET INDEX, GENERAL & DEMOLITION NOTES
G03	OVERALL SITE PLAN
<b>02-ARCHITECTURE</b>	
A01.1	OVERALL BUILDING PLAN
A11	BUILDING ELEVATIONS
A12	BUILDING ELEVATIONS
A13	BUILDING ELEVATIONS
A14	BUILDING ELEVATIONS
A15	ENLARGED PLANS & RCP'S
A16	BUILDING ELEVATIONS - ENHANCEMENTS
A17	BUILDING ELEVATIONS - ENHANCEMENTS
A20	EXTERIOR ENHANCEMENT DETAILS
A22	METAL PANEL EXTENTS
A90	REFERENCE PHOTOS
A92	REFERENCE PHOTOS

**FERRARO CHOI**  
FERRARO CHOI AND ASSOCIATES LTD  
1340 ALA MOANA BLVD., STE 510, HONOLULU, HI 96814  
TEL: 808 533 8888 FAX: 808 539 3760 WWW.FERRAROCCHOI.COM

03/27/2026  
SIGNATURE: \_\_\_\_\_ EXPIRATION OF LICENSE: \_\_\_\_\_  
THIS WORK WAS PREPARED BY ME OR UNDER MY SUPERVISION AND CONSTRUCTION OF THIS PROJECT WILL BE UNDER MY OBSERVATION (SEC. 16-116.3 DEPARTMENT OF COMMERCE AND CONSUMER AFFAIRS)

**KONA COMMUNITY HOSPITAL**  
BID SET  
KCH - EXTERIOR BUILDING REPAIRS & UPGRADES  
79-1019 HAUKAHALA ST., KEALAKEKUA, HI 96750  
TMK: 7-9-010081

<b>PROJECT:</b> 2025-040	<b>REVISIONS:</b>	<b>SHEET TITLE:</b>
<b>DRAWN BY:</b> IN	1 ADDENDUM #A2 4/27/2026	ABBREVIATIONS, SYMBOLS, SHEET INDEX, GENERAL & DEMOLITION NOTES
<b>DATE:</b> 03/27/2026	2 ADDENDUM #A3 5/11/2026	
<b>SHEET:</b> G02		

COPYRIGHT PROTECTED UNDER THE 1990 ARCHITECTURAL WORKS COPYRIGHT PROTECTION ACT

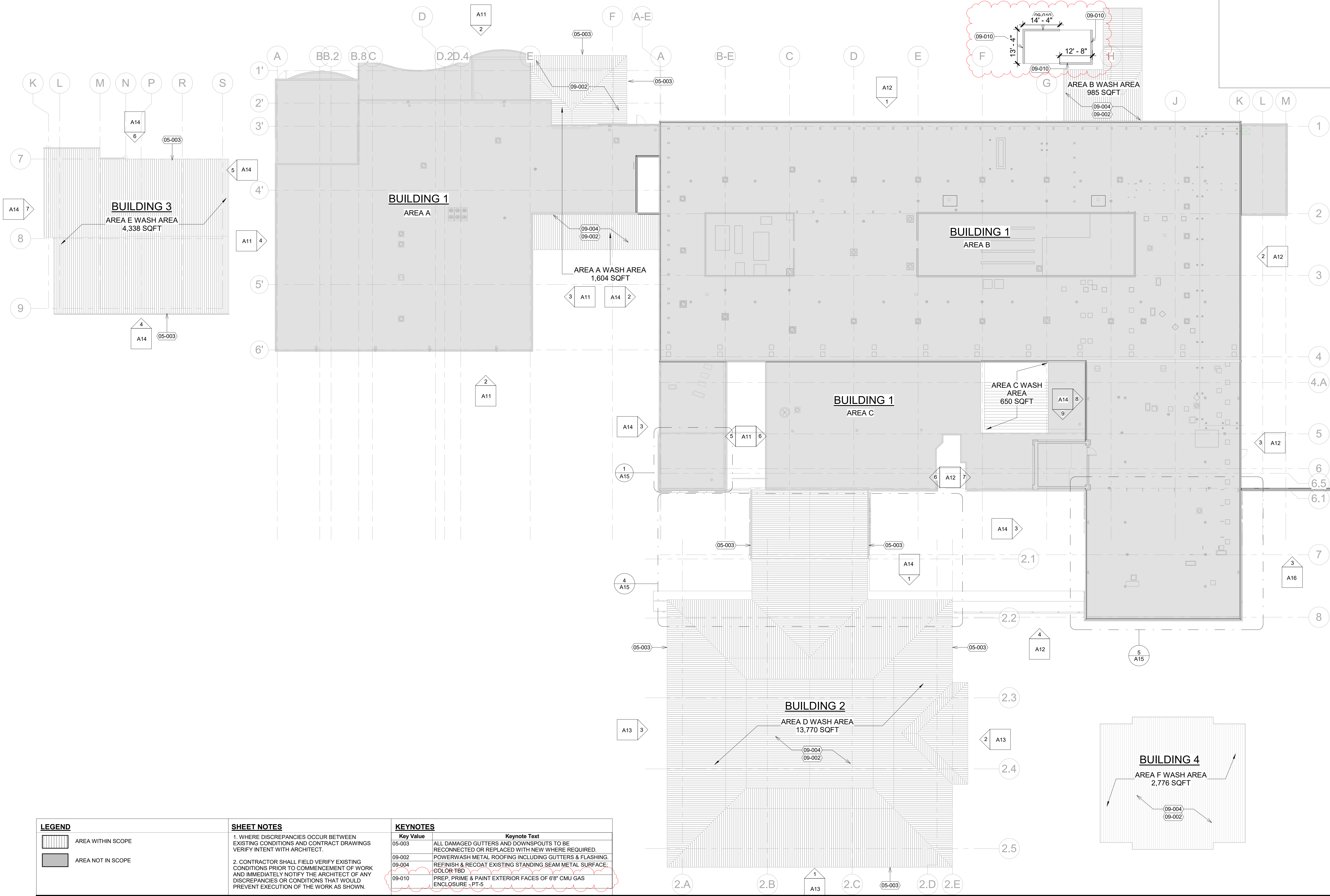

**LEGEND**

	AREA WITHIN SCOPE
	AREA NOT IN SCOPE

**SHEET NOTES**

- WHERE DISCREPANCIES OCCUR BETWEEN EXISTING CONDITIONS AND CONTRACT DRAWINGS VERIFY INTENT WITH ARCHITECT.
- CONTRACTOR SHALL FIELD VERIFY EXISTING CONDITIONS PRIOR TO COMMENCEMENT OF WORK AND IMMEDIATELY NOTIFY THE ARCHITECT OF ANY DISCREPANCIES OR CONDITIONS THAT WOULD PREVENT EXECUTION OF THE WORK AS SHOWN.

**KEYNOTES**

Key Value	Keynote Text
05-003	ALL DAMAGED GUTTERS AND DOWNSPOUTS TO BE RECONNECTED OR REPLACED WITH NEW WHERE REQUIRED.
09-002	POWERWASH METAL ROOFING INCLUDING GUTTERS & FLASHING.
09-004	REFINISH & RECOAT EXISTING STANDING SEAM METAL SURFACE. COLOR TBD
09-010	PREP, PRIME & PAINT EXTERIOR FACES OF 6" CMU GAS ENCLOSURE - PT-5

**FERRARO CHOI**  
 FERRARO CHOI AND ASSOCIATES LTD  
 1240 ALA MOANA BLVD., STE 510, HONOLULU, HI 96814  
 TEL: 808-533-8888 FAX: 808-533-3749 WWW.FERRARACHOI.COM

03/27/2026  
 SIGNATURE: \_\_\_\_\_ EXPIRATION OF LICENSE: \_\_\_\_\_  
 THE WORK WAS PREPARED BY ME OR UNDER MY SUPERVISION AND CONSTRUCTION OF THIS PROJECT WILL BE UNDER MY OBSERVATION. (SEC. 16-114.9 DEPARTMENT OF COMMERCE AND CONSUMER AFFAIRS)

**KONA COMMUNITY HOSPITAL**  
 BID SET  
 KCH - EXTERIOR BUILDING REPAIRS & UPGRADES  
 79-1019 HAKUKAPILA ST., KEALAKEKUA, HI 96750  
 TMK: 7-9-0100081

**SHEET TITLE:**  
 OVERALL BUILDING PLAN

PROJECT:	2025-040	REVISIONS:	1	ADDENDUM #A2	4/27/2026
DRAWN BY:	Author	2	ADDENDUM #A3	5/11/2026	
DATE:	03/27/2026				

**SHEET:**  
**A01.1**

COPYRIGHT PROTECTED: THIS WORK IS PROTECTED UNDER THE 1990 ARCHITECTURAL WORKS COPYRIGHT PROTECTION ACT

WHAT	QUANTITY	MAKE/MODEL
OUTDOOR CHAIRS	51	VONDOM; PALM CHAIR; COLOR: TORTORA
ROUND TABLES	5	VONDOM; FAZ TABLE; 100CM ROUND; SOLID CORE TOP; COLOR: OCEAN
RECTANGULAR TABLES	4	VONDOM; FAZ TABLE; 89CM SQUARE; SOLID CORE TOP; COLOR: OCEAN

7 FURNITURE SCHEDULE  
A15 NTS

Key Value	Keynote Text	Key Value	Keynote Text
02-013	DEMOLISH EXISTING CHAIN-LINK FENCING & BACKING TARP PATCH ALL FENCING BOLT POSTS @ TOP AND BOTTOM CONNECTIONS & PROVIDE ANTI-TRUST TREATMENT OF CUT BOLTS	03-008	INSTALL NEW 6" PRECAST CONCRETE CURB
02-014	DEMOLISH EXISTING PLASTER SOFFIT	03-009	RESEAL PERIMETER OF EXISTING COLUMN W/ COMPRESSABLE FILLER & JOINT SEALANT.
02-015	DEMOLISH EXISTING CEILING MOUNTED PACK-LIGHTS	05-005	INSTALL NEW MANUFACTURED ALUMINUM METAL GATE POSTS W/ PERFORATED DECORATIVE METAL PANEL FINISHED TO MATCH EXTERIOR IMPROVEMENT CLADDING. PROVIDE KEYPAD LOCK. BOD. JAYCO SERIES S50 HEAVY DUTY SWINGING GATE. REFER TO ELEVATION 4/A16 FOR SIZING.
02-016	DEMOLISH EXISTING LIGHT FIXTURES IN CEILING ABOVE. PREP EXISTING CONDUIT AND JUNCTION BOXES FOR REROUTING AND INSTALLATION OF NEW FIXTURES.	09-005	INSTALL NEW WOOD GRILL SUSPENDED CEILING SYSTEM. BOD 9WOOD 1100 SERIES - TEAK FINISH.
02-017	EXISTING PLANTER TO REMAIN	09-006	FUR OUT WALL WITH NEW 6" METAL STUD ASSEMBLY TO UNDERSIDE OF DECK. DENS GLAS ON METAL STUD W/ EFS ACRYLIC PLASTER COAT. REFER TO VIEW 2/A92 FOR EXISTING CONDITION.
02-018	DEMOLISH PORTION OF EXISTING CURB TO ACCOMMODATE NEW CURB-CUT & RAMP	09-009	PRIME & PAINT ALL INTERIOR CONCRETE WALLS
02-019	DEMOLISH RED EMERGENCY AWNING & PATCH EXISTING HOLES FROM PREVIOUS FASTENING PENETRATIONS	12-001	PROVIDE & INSTALL FURNITURE PER SCHEDULE QUANTITIES; FINAL LOCATIONS TBD
03-005	INFILL PIPE PENETRATIONS W/ CONCRETE FILLER SLURRY. TROWEL AND LEVEL OFF SURFACE TO MATCH THAT OF SURROUNDING CONCRETE.	26-002	INSTALL NEW COMMERCIAL-GRADE RECESSED STRIP LED LIGHTING FIXTURES W/ ALUMINUM HOUSING & SST CABLE. DAMP RATED. 3" X 8" EACH. SLOT WITHIN CEILING GRILLE FLUSH WITH BOTTOM. CONNECT TO EXISTING POWER; NEW J-BOXES AND CONDUIT AS REQ.
03-006	CHIP EXISTING CONCRETE PEDESTAL AWAY TO LEVEL OF BASE FINISH. PREP SURFACE FOR ACCEPTANCE OF NEW CONCRETE TOPPING.	26-003	INSTALL NEW CEILING FAN: 52" DAMP RATED W/ 20" DOWNROD. INTERFACE BOTH FANS WITH NEW SURFACE MOUNTED WALL CONTROL SYSTEM. BOD. BAF HAIKU OUTDOOR FAN. COLOR - BLACK
03-007	INSTALL NEW 4" THICK CONCRETE SLAB TOPPING W/ #4 REBAR AT 18" OC EACH WAY. ALIGN FINISH SURFACE W/ HEIGHT OF BOUNDING CURB		

ENHANCEMENT PLANS LEGEND	
	AREA TO BE DEMOLISHED
	(E) CORRUGATED METAL SOFFIT
	(E) PLASTER SOFFIT
	NEW PLASTER SOFFIT
	NEW RAISED CONCRETE PAVERS

PERFORATED METAL PANEL LEGEND	
	MTL PNL STANDARD PERFORATION A
	MTL PNL STANDARD PERFORATION B
	MTL PNL STANDARD PERFORATION C
	MTL PNL STANDARD PERFORATION D
	PANEL BREAK

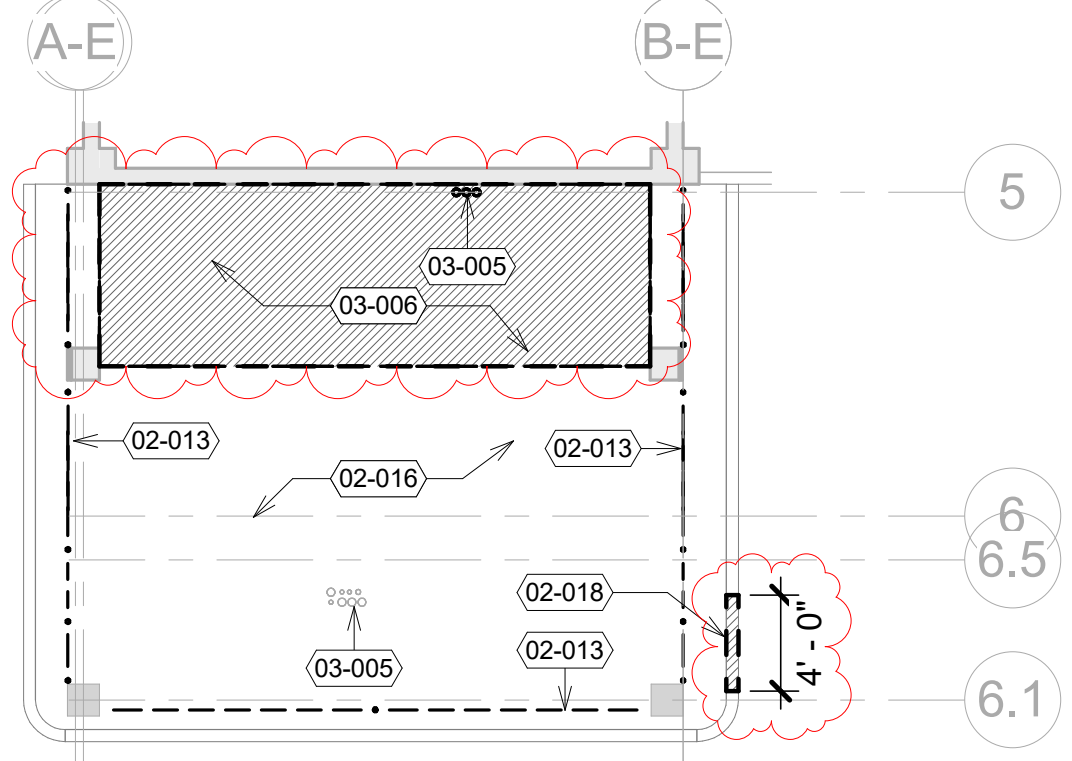

2 WAITING AREA - DEMO PLAN  
A15 1/8" = 1'-0"

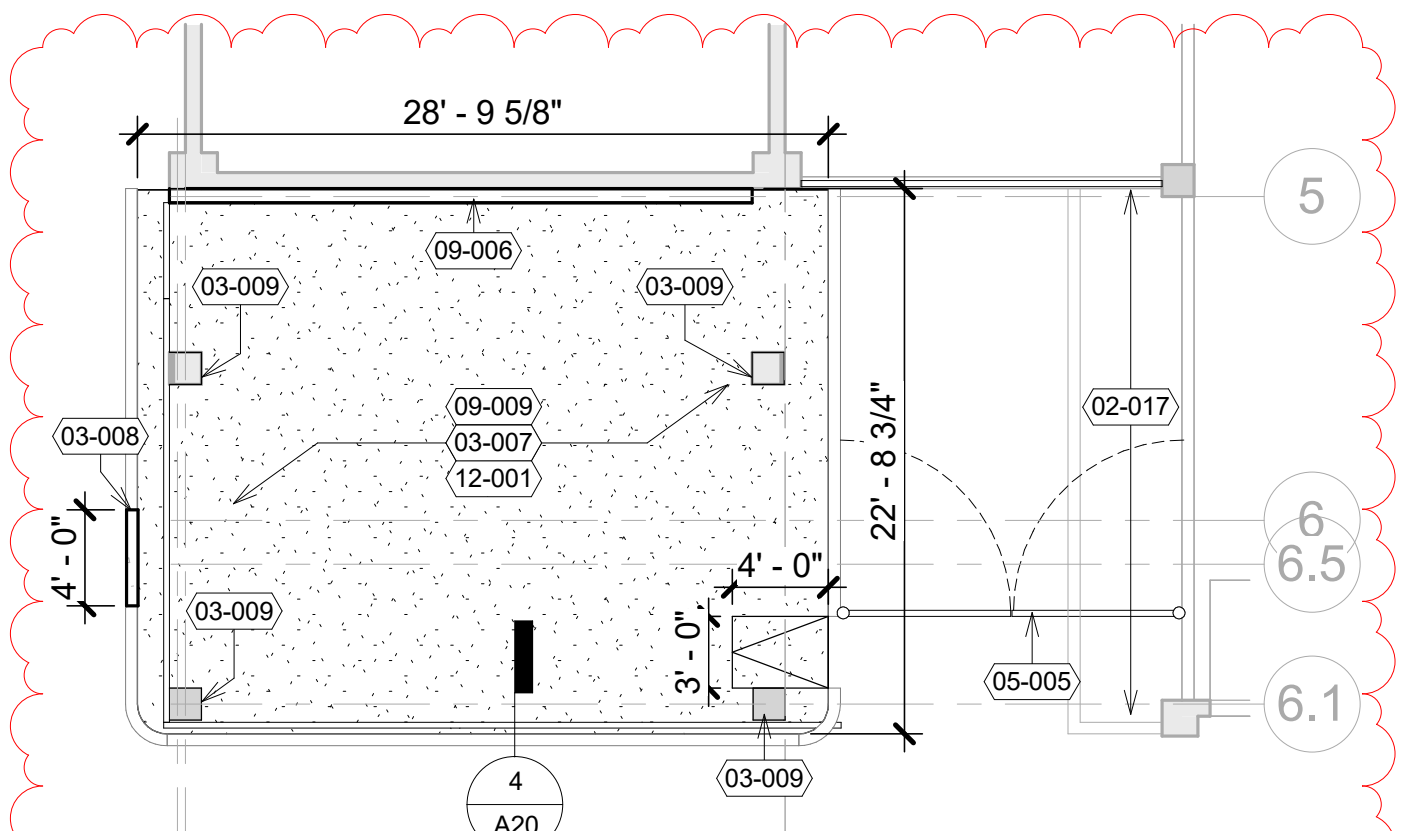

1 WAITING AREA - FLOOR PLAN  
A15 1/8" = 1'-0"

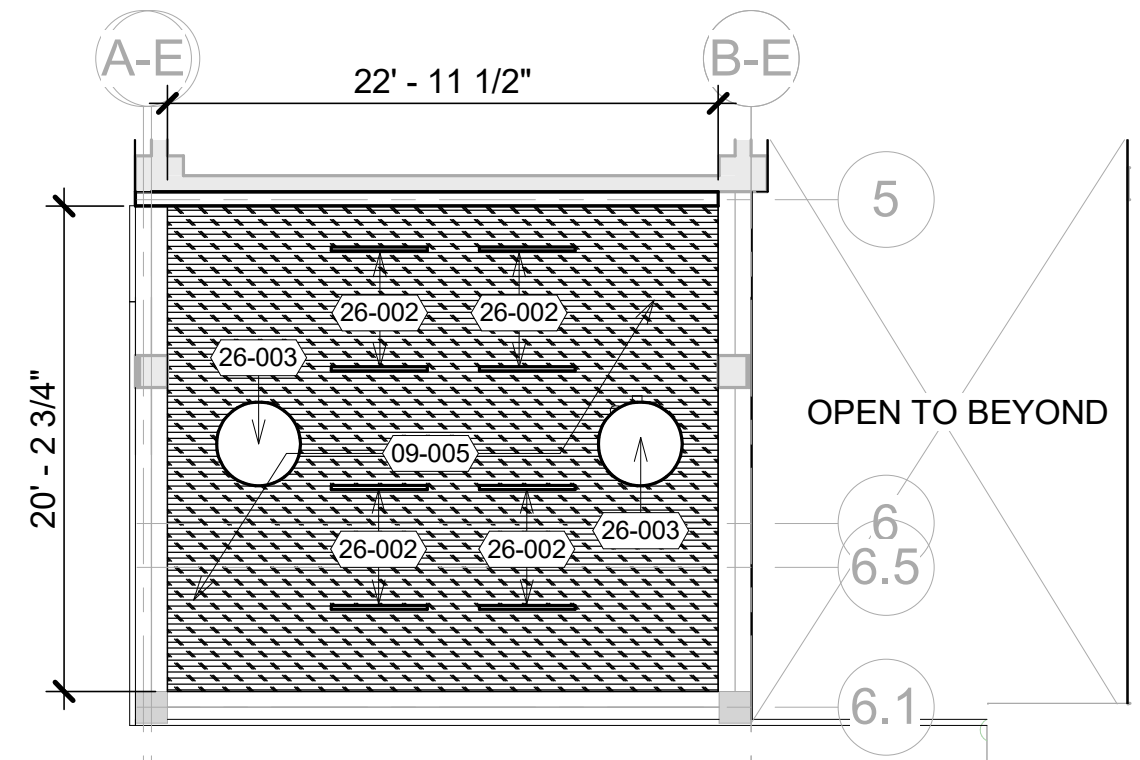

3 WAITING AREA - RCP - NEW  
A15 1/8" = 1'-0"

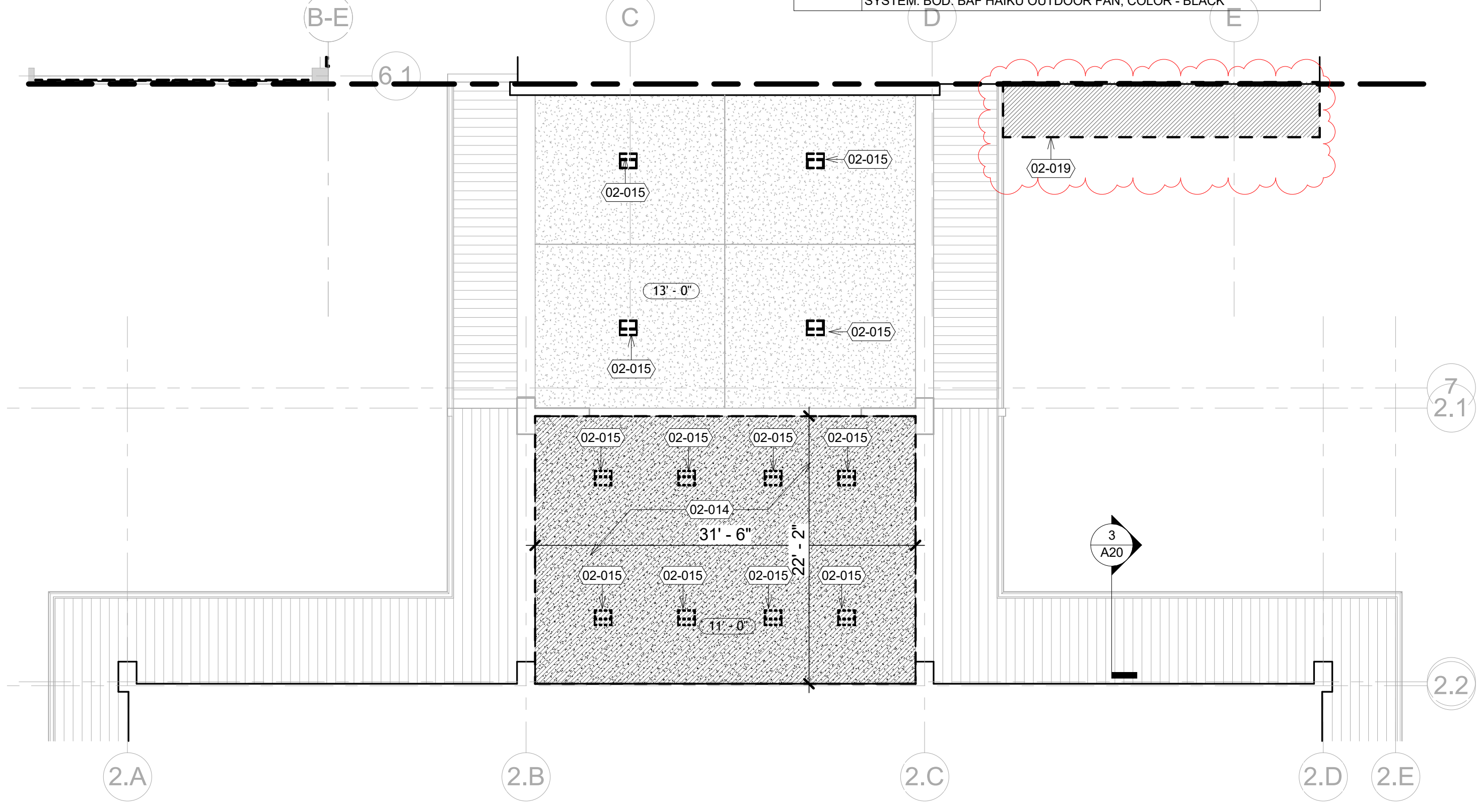

6 ENTRY NEXUS - RCP - DEMO  
A15 1/8" = 1'-0"

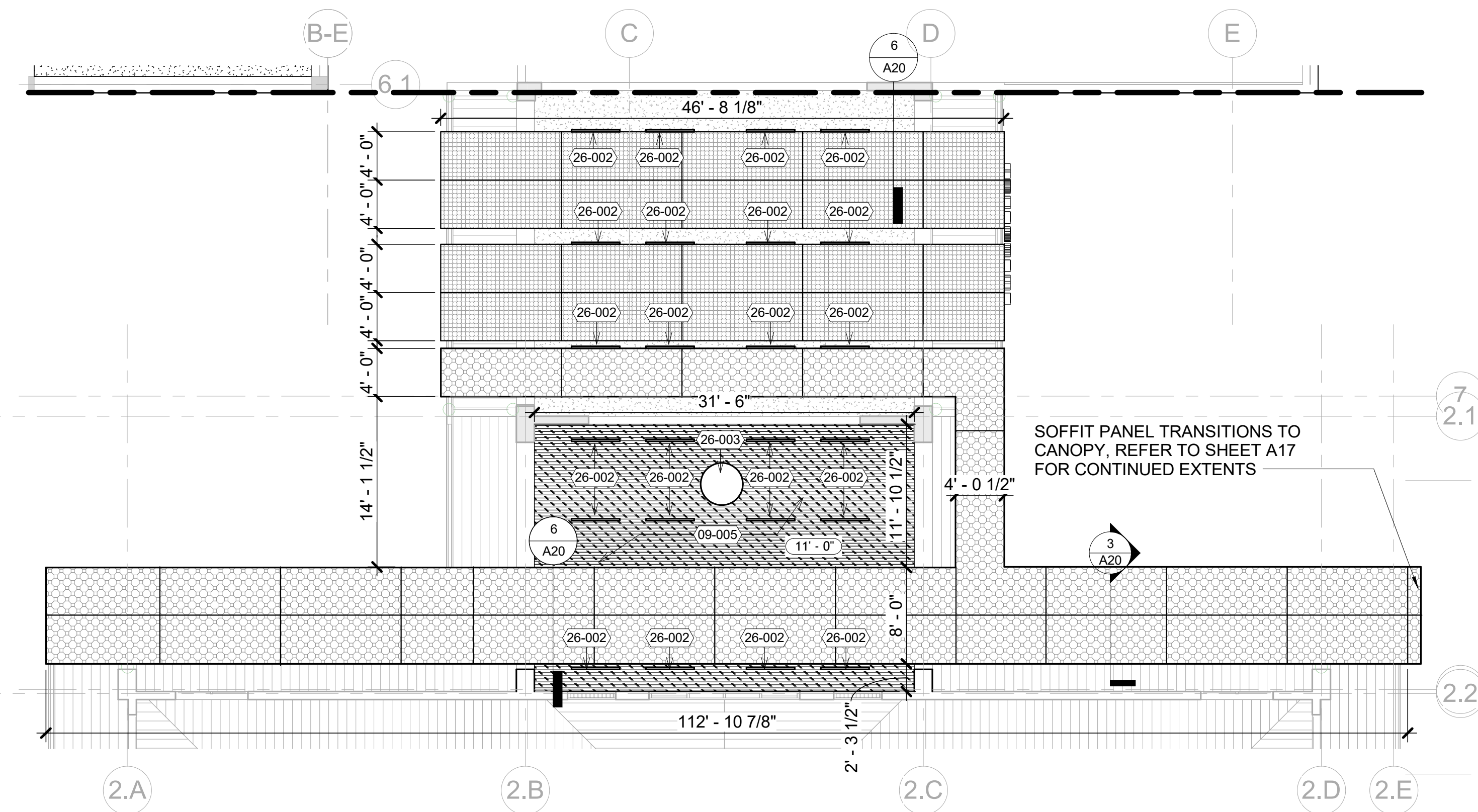

4 ENTRY NEXUS - RCP - NEW  
A15 1/8" = 1'-0"

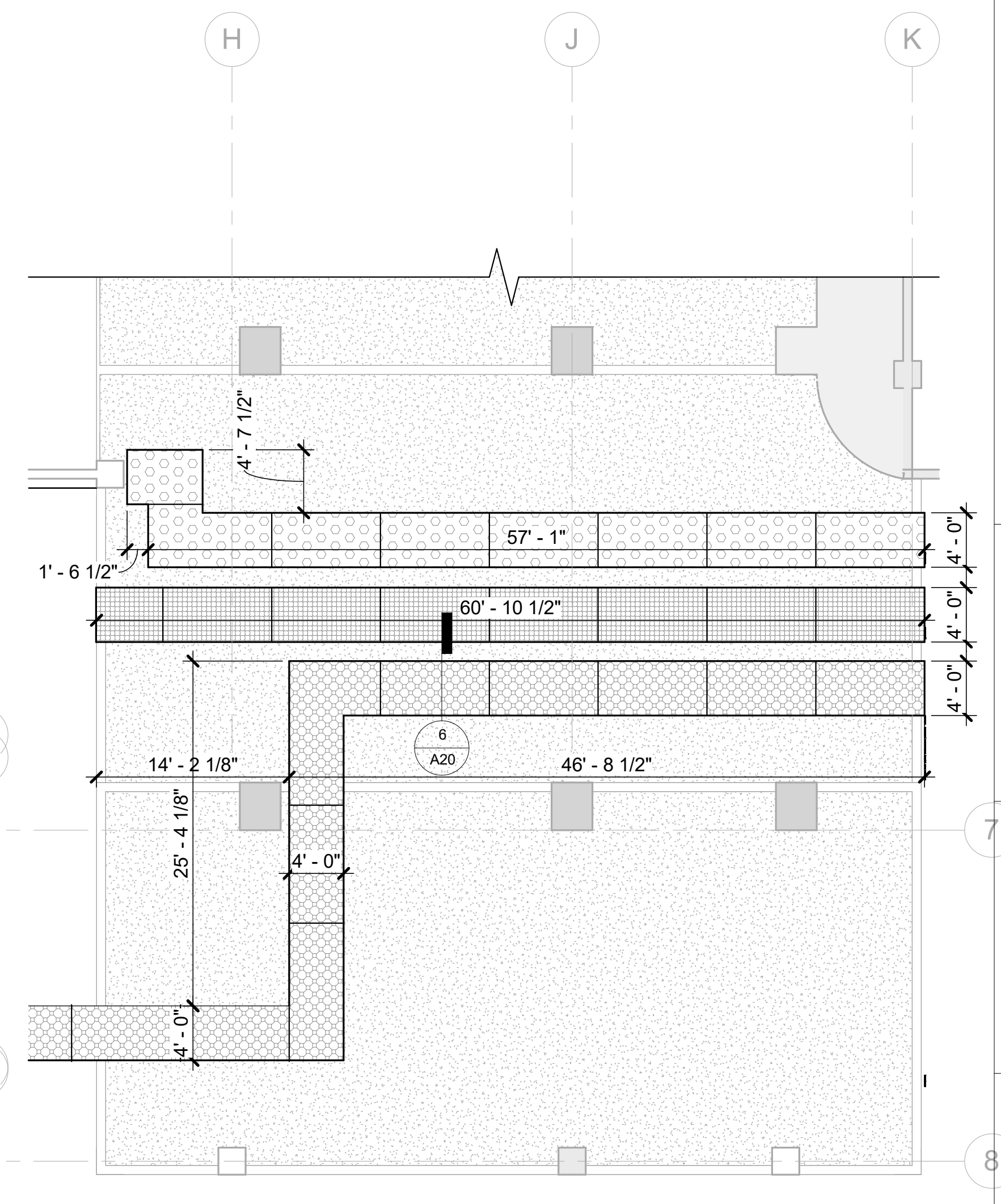

5 AREA C - AMBULANCE BAY - RCP  
A15 1/8" = 1'-0"

PROJECT: 2025-040 REVISIONS: 1 ADDENDUM #A2 4/27/2026  
 DRAWN BY: Author 2 ADDENDUM #A3 5/11/2026  
 DATE: 03/27/2026  
 SHEET: A15

SHEET TITLE: ENLARGED PLANS & RCP'S

BID SET  
 KONA COMMUNITY HOSPITAL  
 KCH - EXTERIOR BUILDING REPAIRS & UPGRADES  
 79-1019 HAAUKAPILA ST., KEALAKEUA, HI 96750  
 TMK: 7-9-010081

SIGNATURE: [Signature] EXPIRATION OF LICENSE: 03/27/2026  
 THE WORK WAS PREPARED BY ME OR UNDER MY SUPERVISION AND CONSTRUCTION OF THIS PROJECT WILL BE UNDER MY OBSERVATION. (SEC. 16-116.9 DEPARTMENT OF COMMERCE AND CONSUMER AFFAIRS)

**FERRARO CHOI**  
 FERRARO CHOI AND ASSOCIATES LTD  
 1240 ALA MOANA BLVD., STE 510, HONOLULU, HI 96814  
 TEL: 808-533-8888 FAX: 808-539-3749 WWW.FERRARACHOI.COM

COPYRIGHT PROTECTED: THIS WORK IS PROTECTED UNDER THE 1990 ARCHITECTURAL WORKS COPYRIGHT PROTECTION ACT

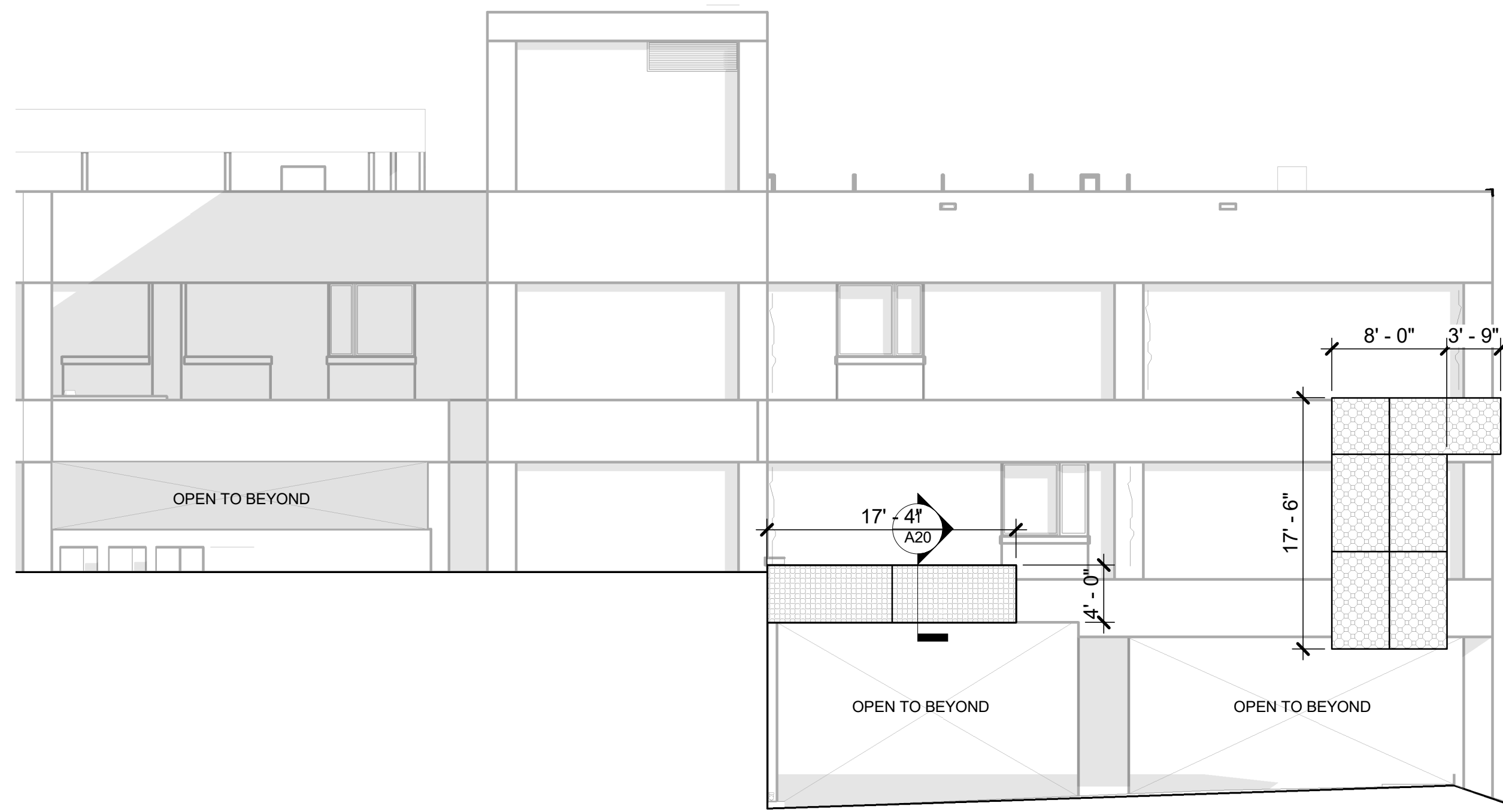

1 AREA C WEST ELEVATION - METAL PANELS  
A16 1/8" = 1'-0"  
0' 4' 8' 16'

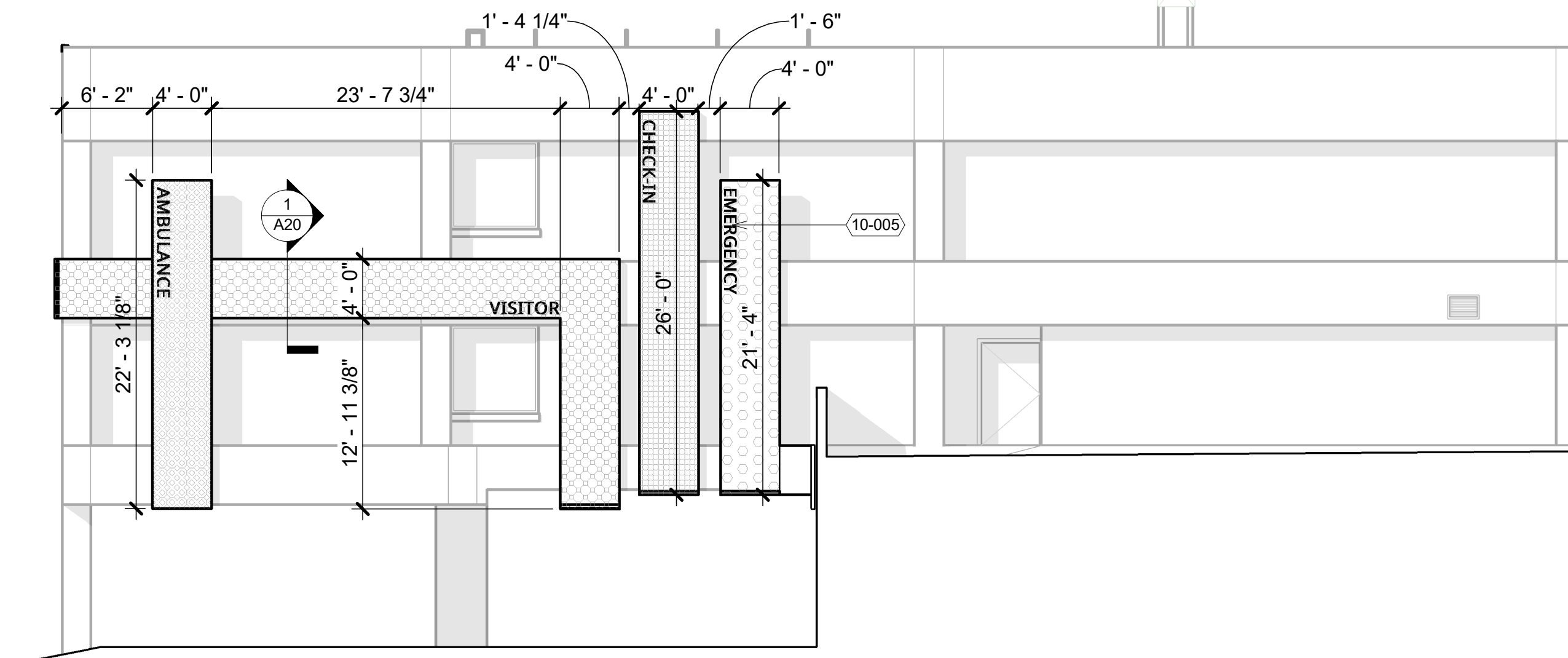

2 AREA C EAST ELEVATION - METAL PANELS  
A16 1/8" = 1'-0"  
0' 4' 8' 16'

**PERFORATED METAL PANEL LEGEND**

- MTL PNL STANDARD PERFORATION A
- MTL PNL STANDARD PERFORATION B
- MTL PNL STANDARD PERFORATION C
- MTL PNL STANDARD PERFORATION D
- PANEL BREAK

Key Value	Keynote Text
10-003	3/4" THICK CUT ALUMINUM LETTERS W/ TWO-PART EPOXY COATING. TYPEFACE: GOTHAM; MOUNTING: PIN MOUNTED 3/4" FROM EXTERIOR FACE
10-005	3/4" THICK CUT ALUMINUM LETTERS W/ TWO-PART EPOXY COATING. TYPEFACE: GOTHAM; MOUNTING: SURFACE MOUNTED ON EXTERIOR FACE

**FERRARO CHOI**  
FERRARO CHOI AND ASSOCIATES LTD  
1340 ALA KONA BLVD., STE 510, HONOLULU, HI 96814  
TEL: 808-533-8888 FAX: 808-539-3749 WWW.FERRAROCCHOI.COM

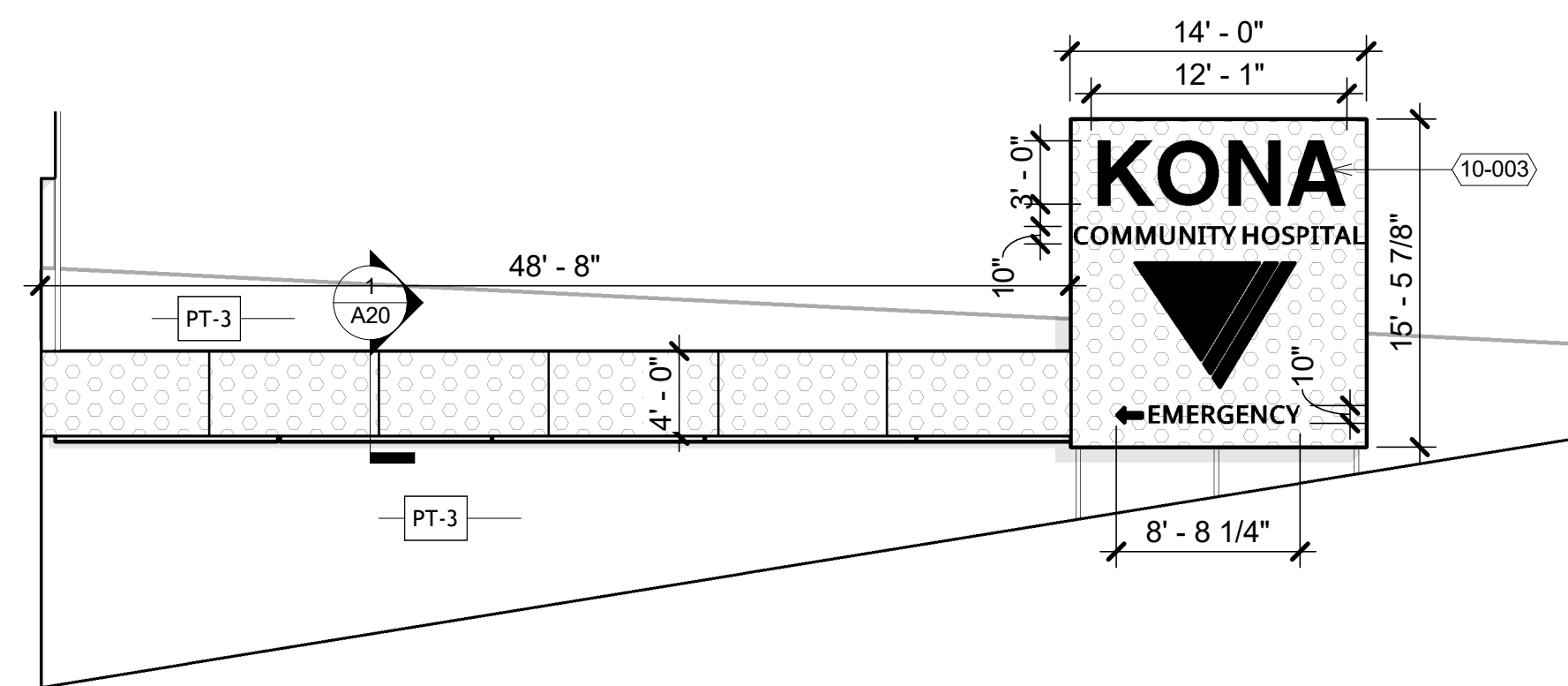

3 AREA C - RETAINING WALL ELEVATION  
A16 1/8" = 1'-0"  
0' 4' 8' 16'

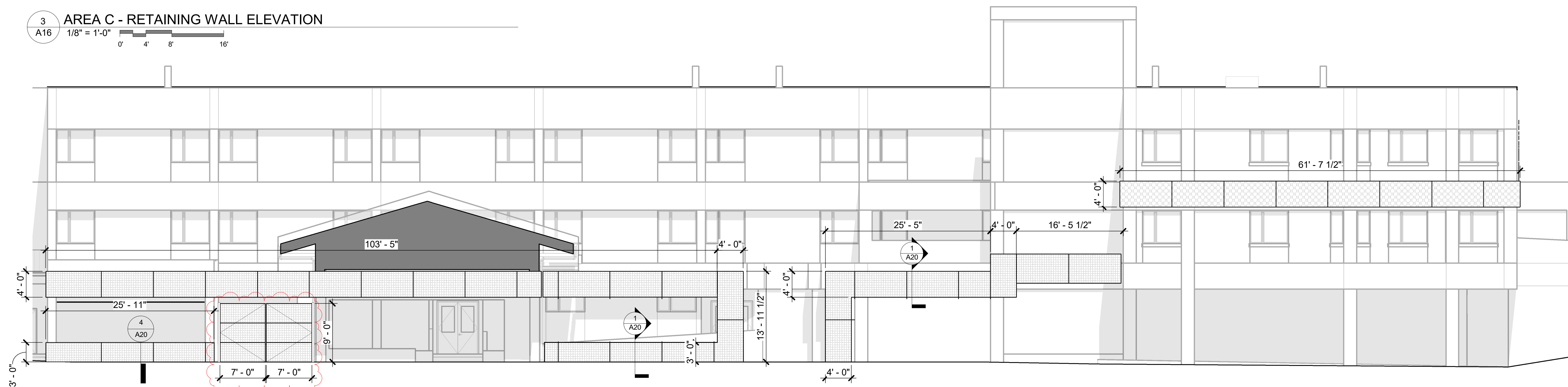

4 AREA B & C SOUTH ELEVATION - METAL PANELS  
A16 1/8" = 1'-0"  
0' 4' 8' 16'

03/27/2026  
SIGNATURE: EXPIRATION OF LICENSE  
THIS WORK WAS PREPARED BY ME OR UNDER MY SUPERVISION AND CONSTRUCTION OF THIS PROJECT WILL BE UNDER MY OBSERVATION.  
(SEC. 16-119.9 DEPARTMENT OF COMMERCE AND CONSUMER AFFAIRS)

**KONA COMMUNITY HOSPITAL**  
BID SET  
KCH - EXTERIOR BUILDING REPAIRS & UPGRADES  
79-1019 HAUUKAPILA ST., KEALAKEKUA, HI 96750  
TMK: 7-9-010081

**SHEET TITLE:**  
BUILDING ELEVATIONS - ENHANCEMENTS

PROJECT:	2025-040	REVISIONS:	1	ADDENDUM #A2	4/27/2026
DRAWN BY:	Author	2	ADDENDUM #A3	5/11/2026	
DATE:	03/27/2026				
SHEET:	A16				

COPYRIGHT PROTECTED: THIS WORK IS PROTECTED UNDER THE 1990 ARCHITECTURAL WORKS COPYRIGHT PROTECTION ACT

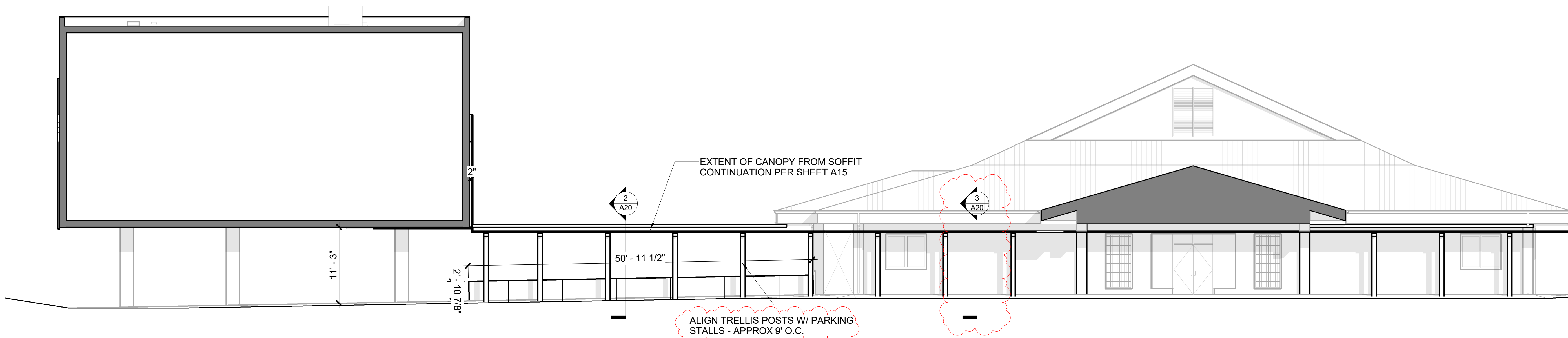

3 AREA D NORTH ELEVATION Copy 1  
 1/8" = 1'-0"  
 0' 4' 8' 16'

**PERFORATED METAL PANEL LEGEND**

	MTL PNL STANDARD PERFORATION A
	MTL PNL STANDARD PERFORATION B
	MTL PNL STANDARD PERFORATION C
	MTL PNL STANDARD PERFORATION D
	PANEL BREAK

**Key Value**  
 10-003

**Keynote Text**  
 3/4" THICK CUT ALUMINUM LETTERS W/ TWO-PART EPOXY COATING. TYPEFACE: GOTHAM; MOUNTING: PIN MOUNTED 3/4" FROM EXTERIOR FACE

**FERRARO CHOI**  
 FERRARO CHOI AND ASSOCIATES LTD  
 1240 KAAHANA BLVD., STE 510, HONOLULU, HI 96814  
 TEL: 808-533-8888 FAX: 808-533-3749 WWW.FERRAROCCHOI.COM

03/27/2026  
 SIGNATURE: \_\_\_\_\_ EXPIRATION OF LICENSE: \_\_\_\_\_  
 THIS WORK WAS PREPARED BY ME OR UNDER MY SUPERVISION AND CONSTRUCTION OF THIS PROJECT WILL BE UNDER MY OBSERVATION.  
 (SEC. 16-118.9 DEPARTMENT OF COMMERCE AND CONSUMER AFFAIRS)

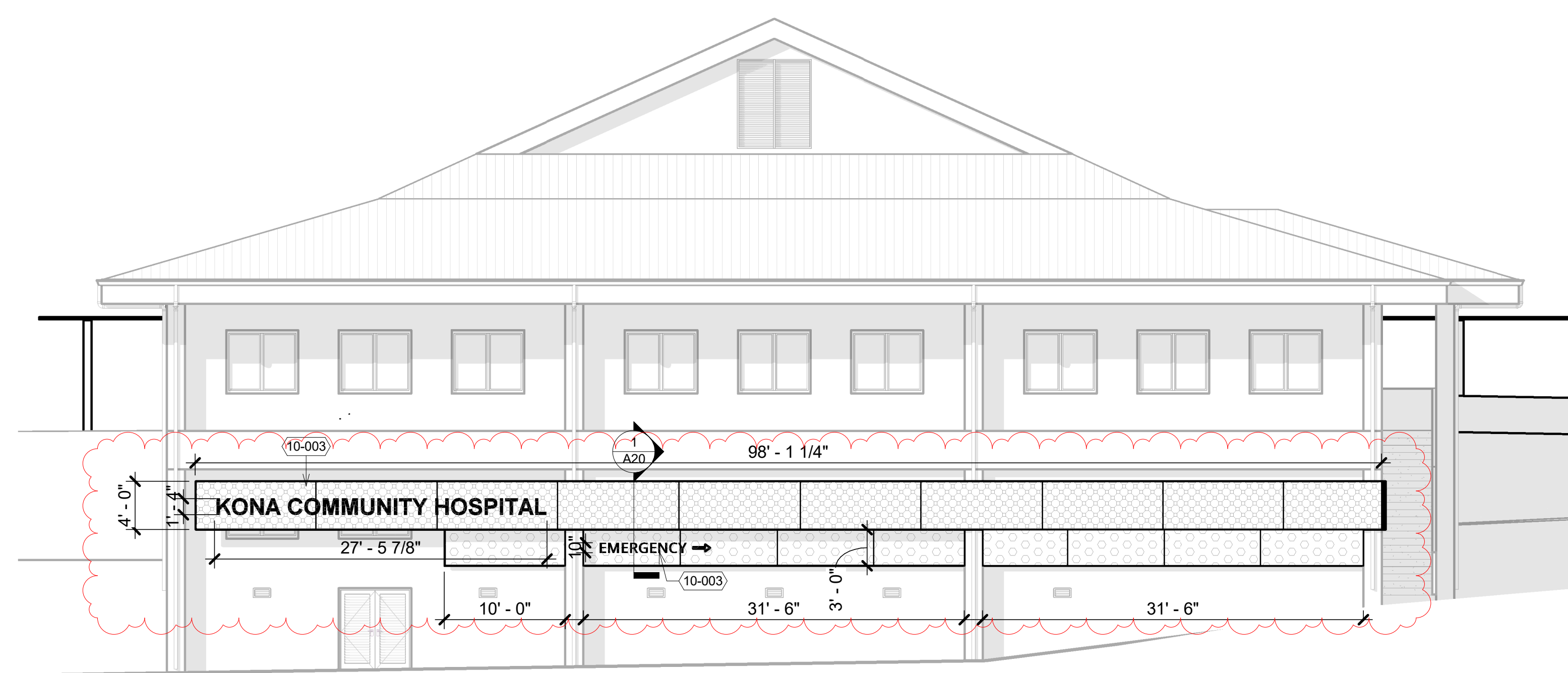

4 AREA D SOUTH ELEVATION - METAL PANELS  
 1/8" = 1'-0"  
 0' 4' 8' 16'

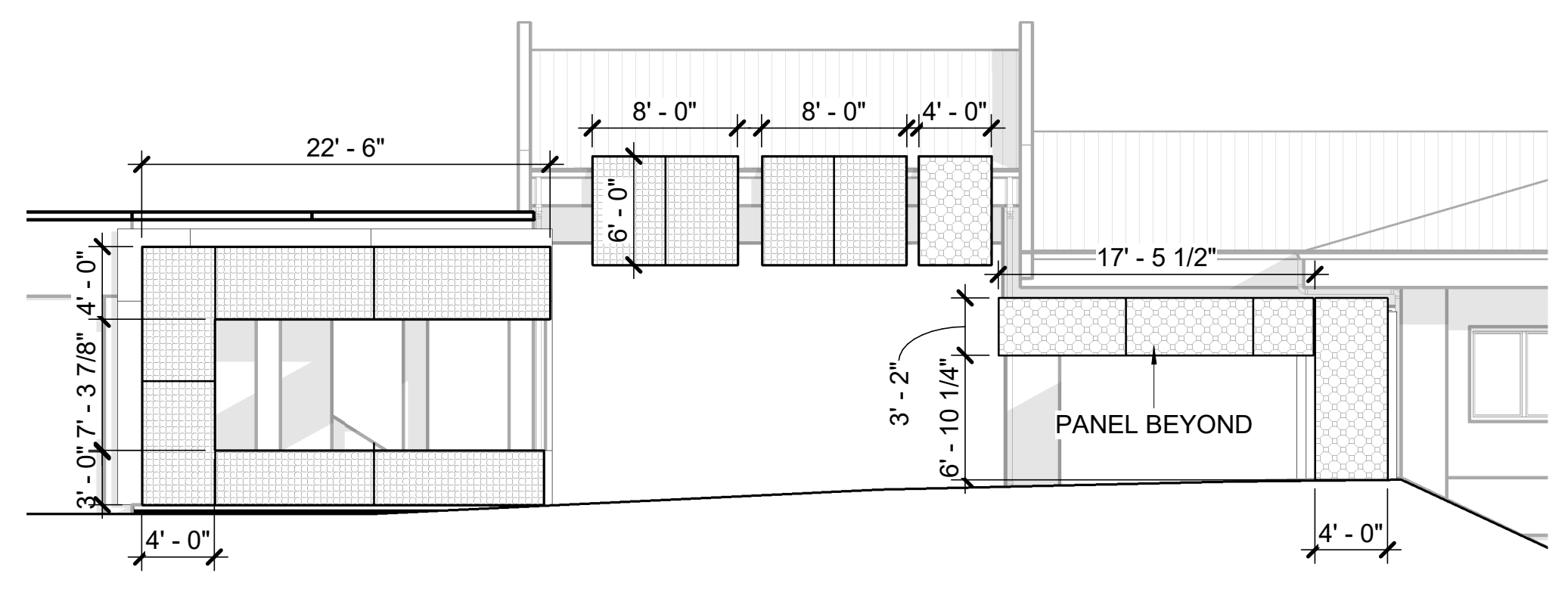

2 AREA D WEST ELEVATION - METAL PANELS  
 1/8" = 1'-0"  
 0' 4' 8' 16'

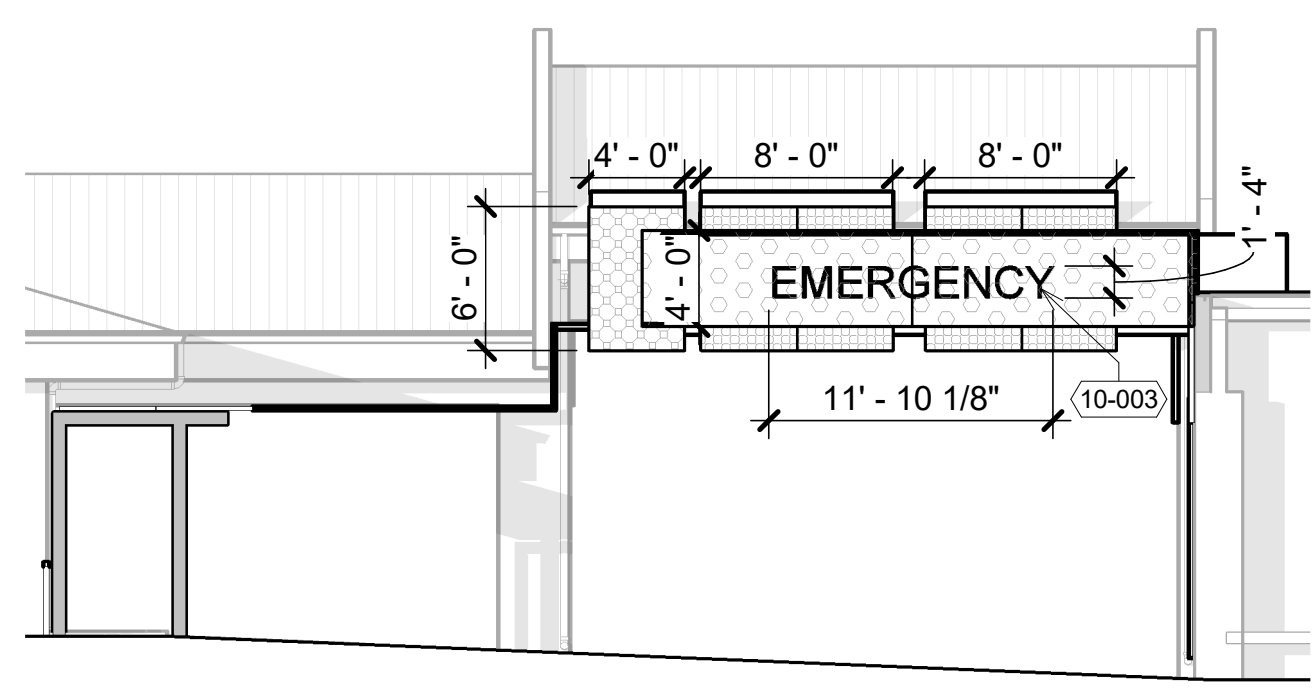

1 AREA D EAST ELEVATION - METAL PANELS  
 1/8" = 1'-0"  
 0' 4' 8' 16'

**KONA COMMUNITY HOSPITAL**  
 BID SET  
 KCH - EXTERIOR BUILDING REPAIRS & UPGRADES  
 79-1019 HAUUKAPILA ST., KEALAKEKUA, HI 96750  
 TMK: 7-9-010:0081

**SHEET TITLE:**  
 BUILDING ELEVATIONS - ENHANCEMENTS

<b>PROJECT:</b> 2025-040	<b>REVISIONS:</b>
<b>DRAWN BY:</b> Author	1 ADDENDUM #A2 4/27/2026
<b>DATE:</b> 03/27/2026	2 ADDENDUM #A3 5/11/2026
<b>SHEET:</b> A17	

COPYRIGHT PROTECTED: THIS WORK IS PROTECTED UNDER THE 1990 ARCHITECTURAL WORKS COPYRIGHT PROTECTION ACT

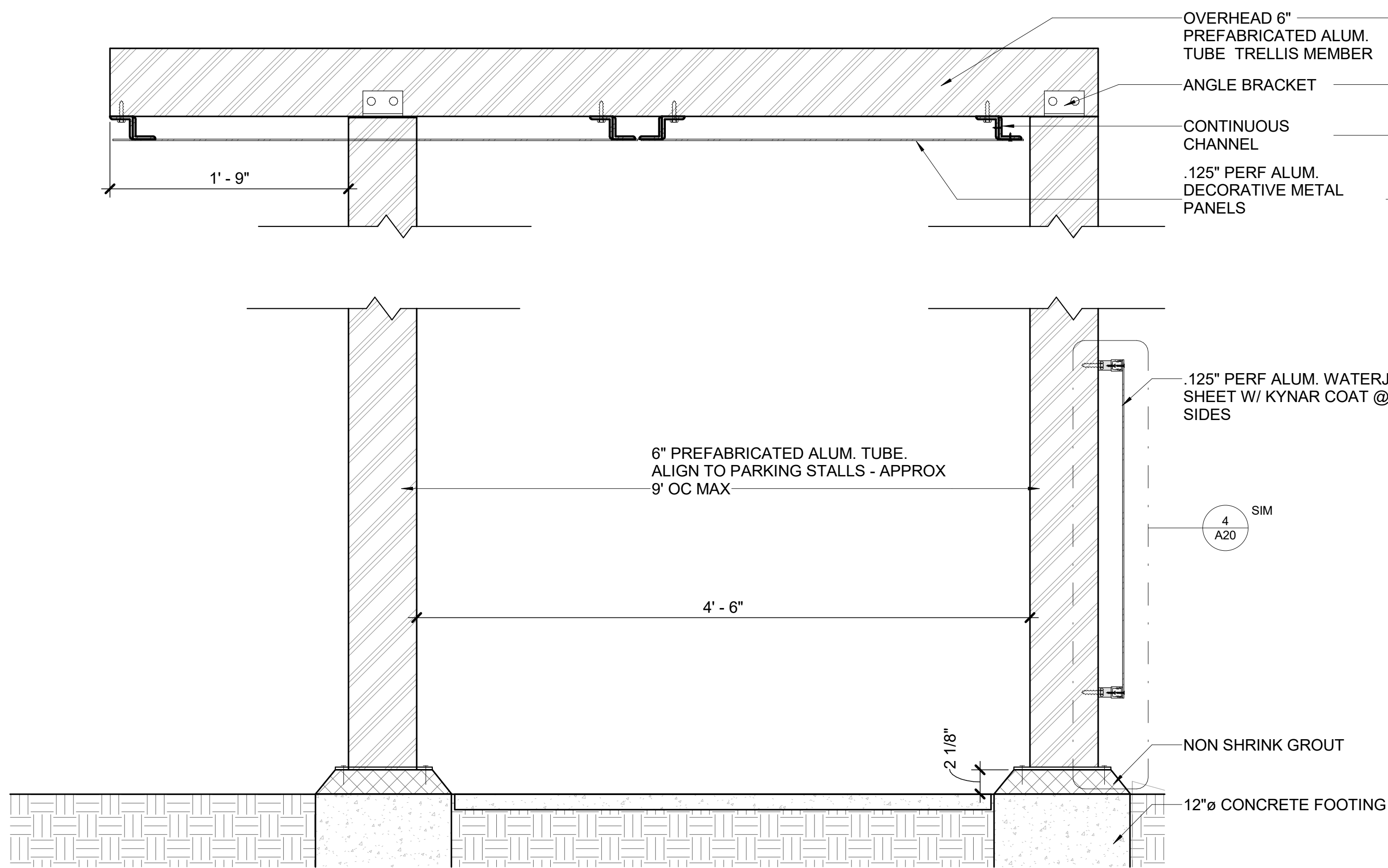

2 METAL PANEL @ RAILING W/ TRELLIS  
 A20 1 1/2" = 1'-0"  
 0" 6" 12"

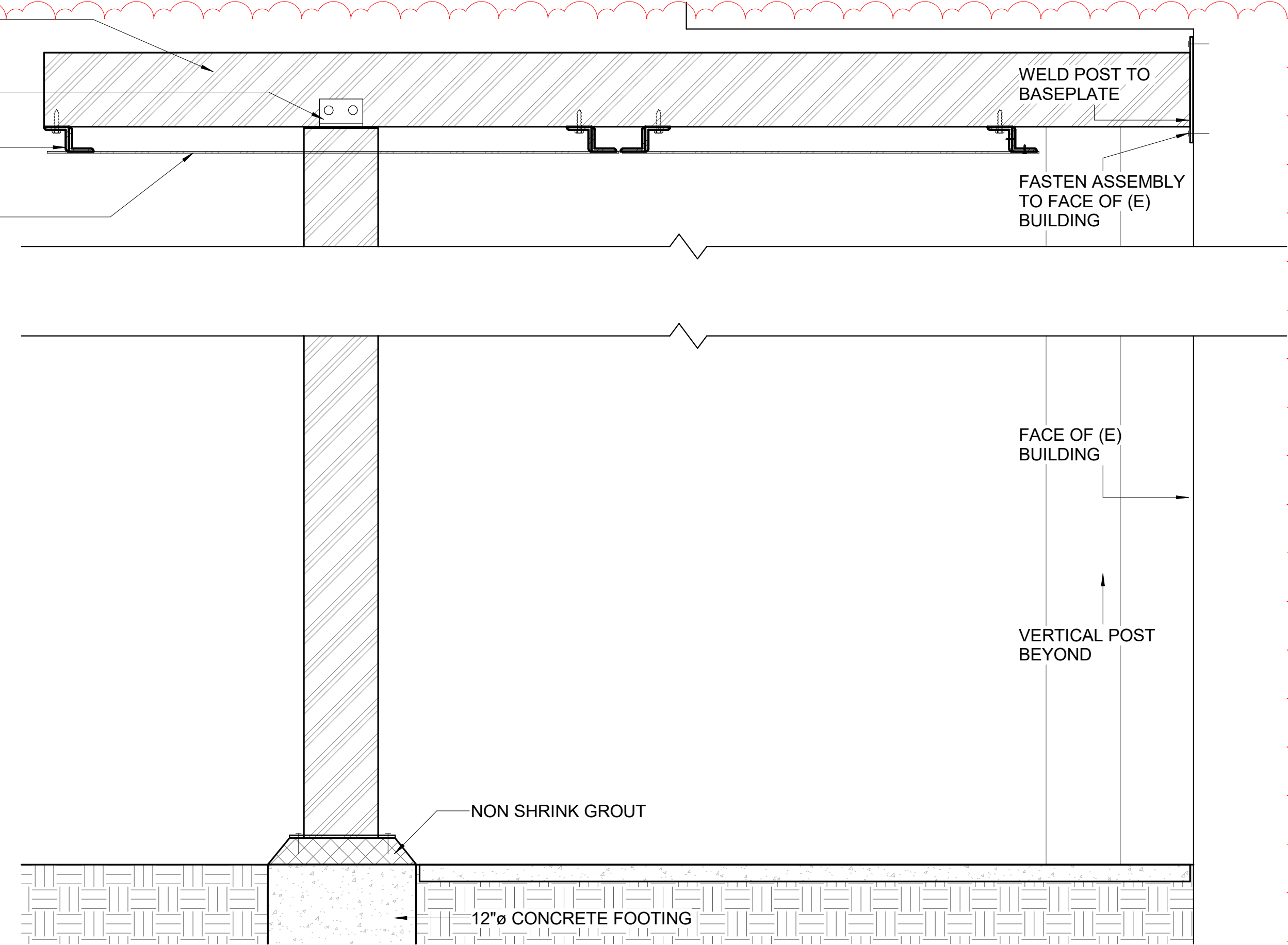

3 METAL PANEL @ BUILDING 2 W/ TRELLIS  
 A20 1 1/2" = 1'-0"  
 0" 6" 12"

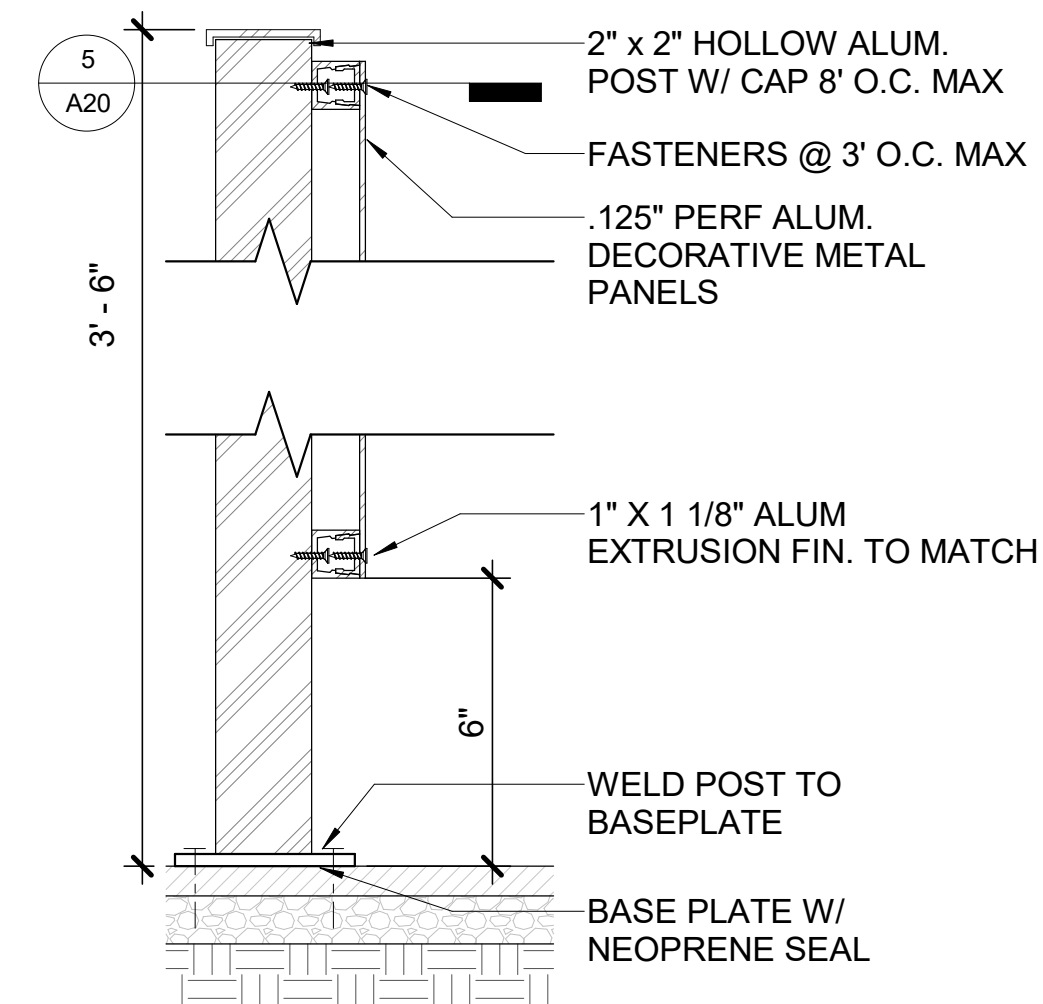

4 METAL PANEL SECTION @ RAILING  
 A20 3" = 1'-0"  
 0" 3" 6" 12"

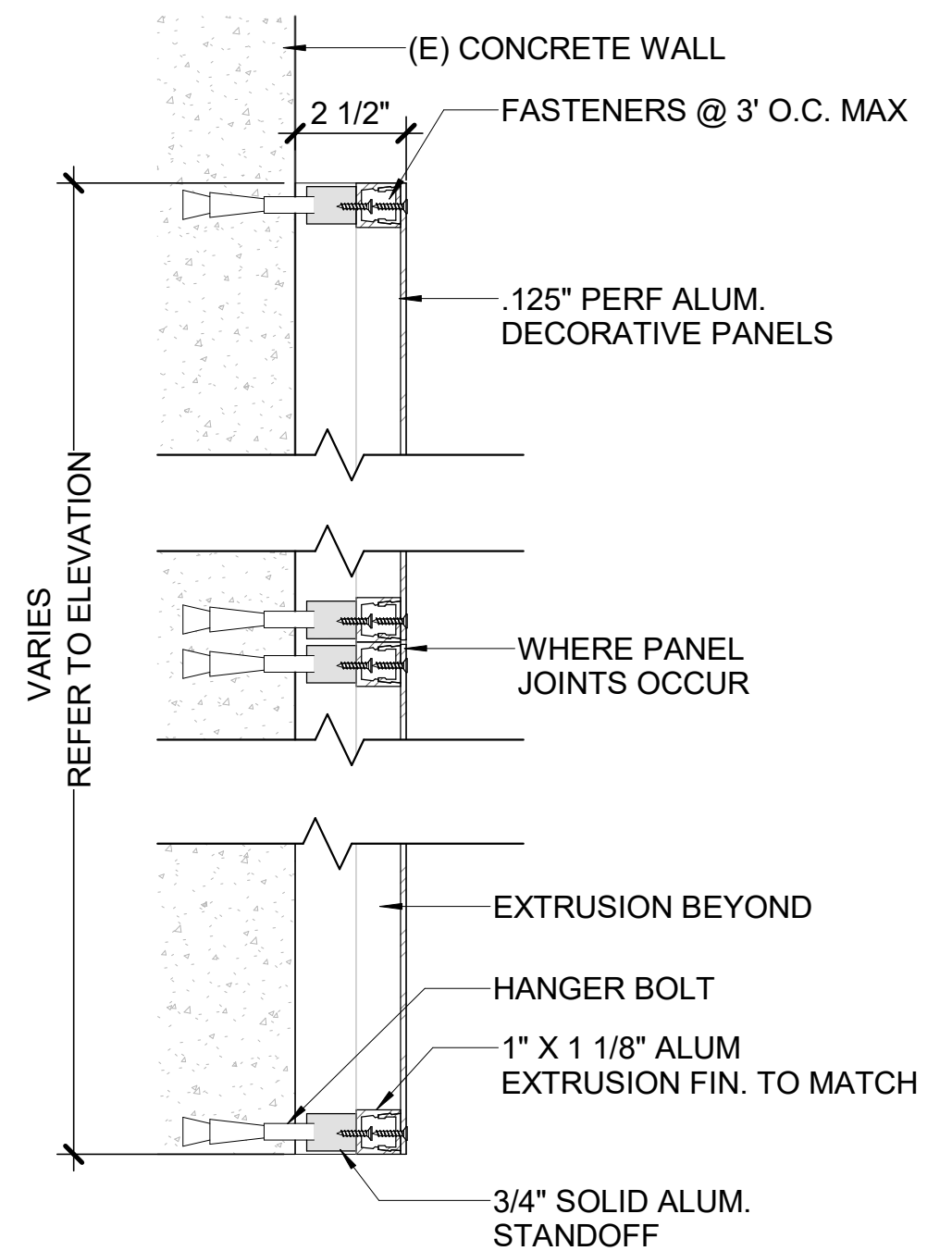

1 METAL PANEL SECTION @ CONCRETE WALL  
 A20 3" = 1'-0"  
 0" 3" 6" 12"

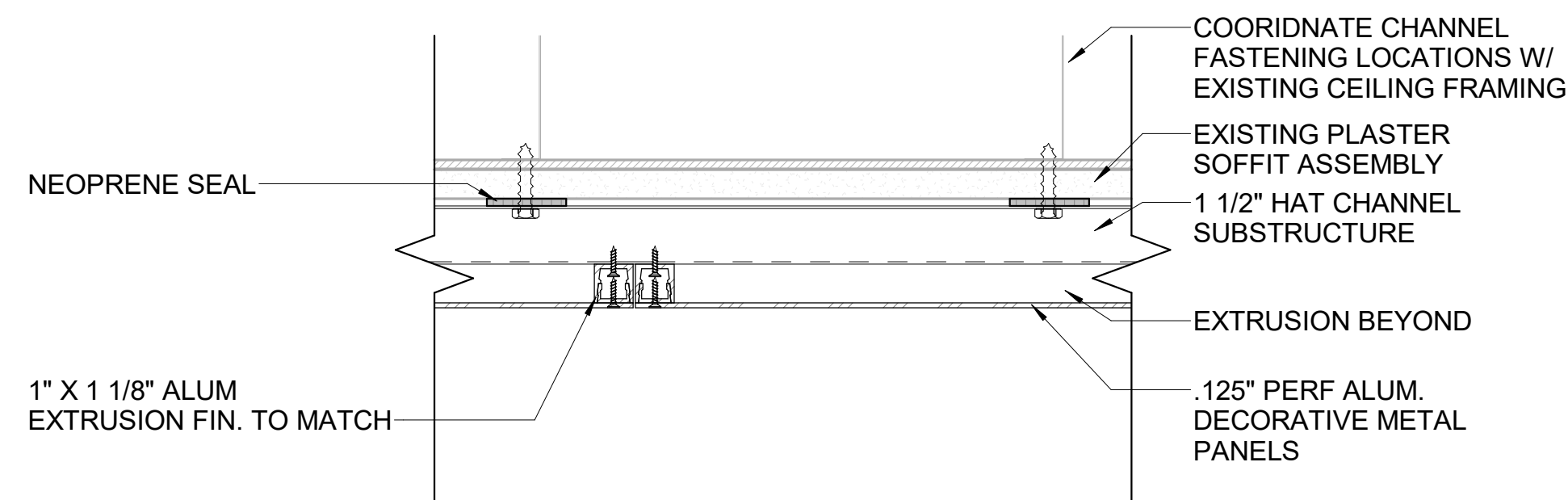

6 METAL PANEL @ SOFFIT  
 A20 3" = 1'-0"  
 0" 3" 6" 12"

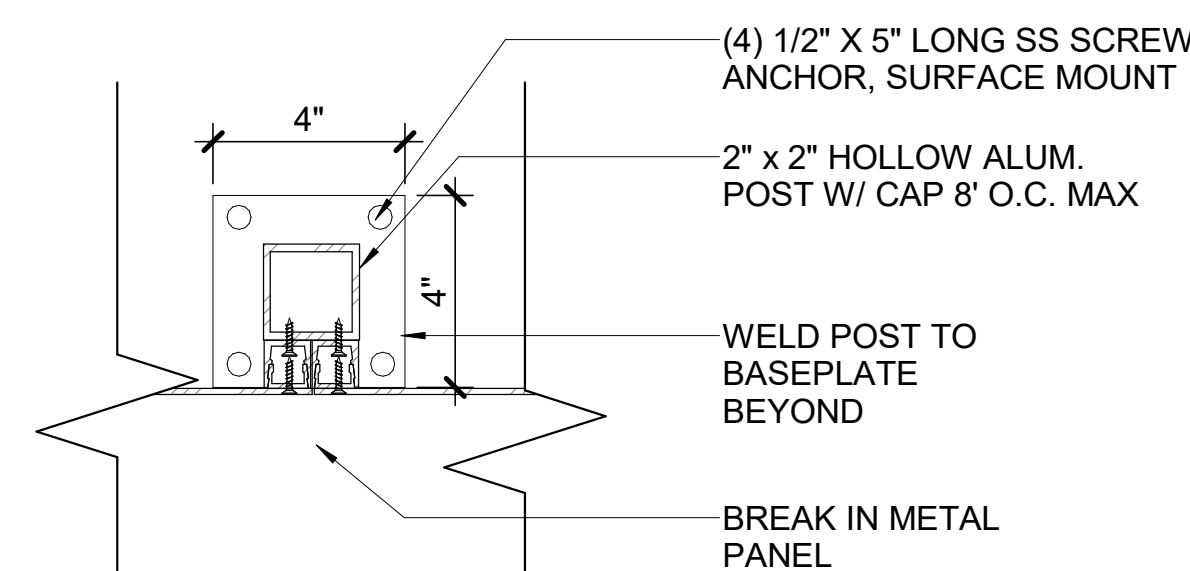

5 METAL PANEL PLAN DETAIL @ RAILING  
 A20 3" = 1'-0"  
 0" 3" 6" 12"

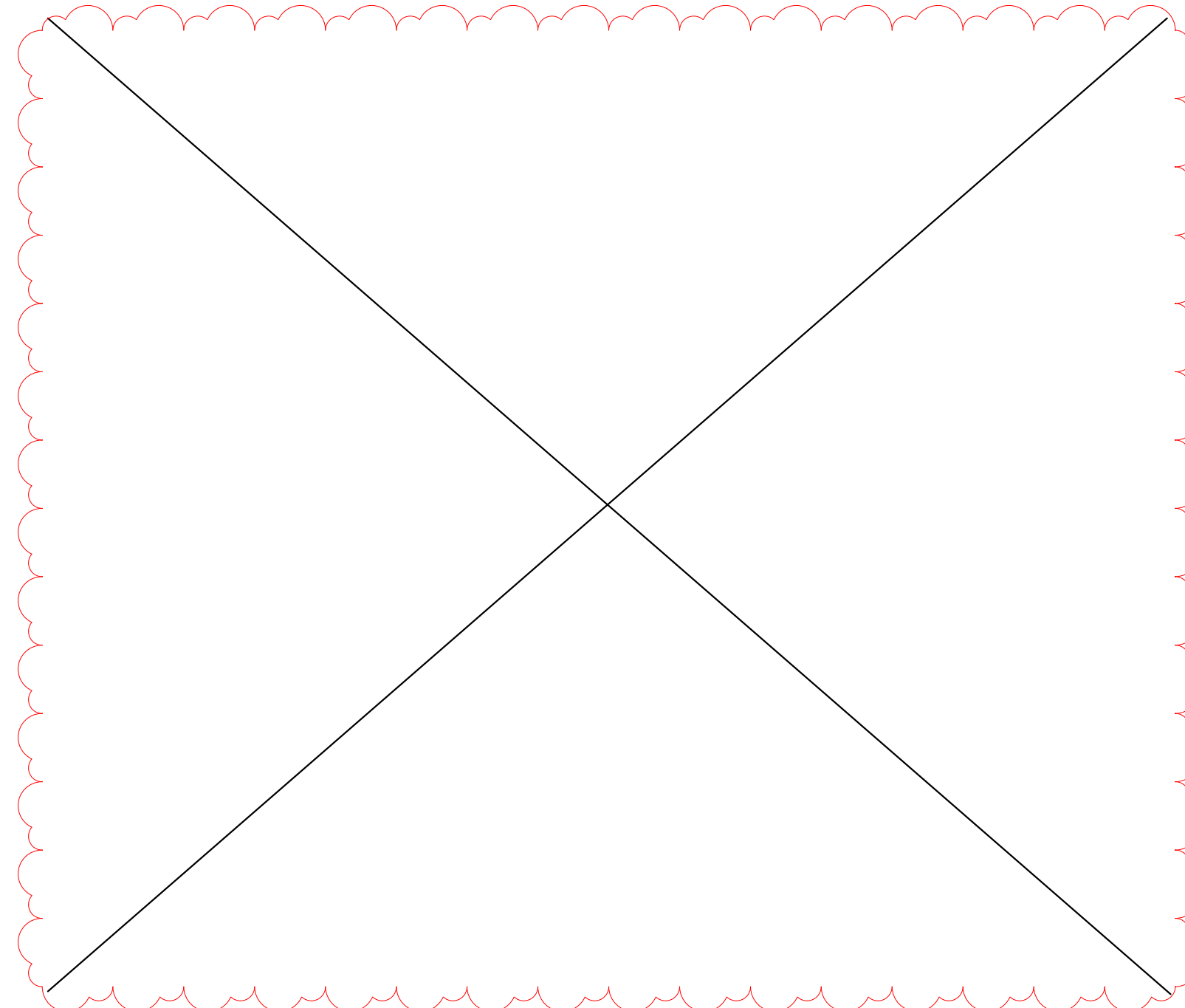

PROJECT: 2025-040 REVISIONS: 1 ADDENDUM #A2 4/27/2026  
 DRAWN BY: Author 2 ADDENDUM #A3 5/11/2026  
 DATE: 03/27/2026  
 SHEET: A20

SHEET TITLE: EXTERIOR ENHANCEMENT DETAILS

BID SET  
 KCH - EXTERIOR BUILDING REPAIRS & UPGRADES  
 79-1019 HAKUKAPILA ST., KEALAKEKUA, HI 96750  
 TMK: 7-9-010081

KONA COMMUNITY HOSPITAL

FERRARO CHOI  
 FERRARO CHOI AND ASSOCIATES LTD  
 1240 ALA MOANA BLVD., STE 510, HONOLULU, HI 96814  
 TEL: 808-533-8888 FAX: 808-533-3749 WWW.FERRAROCCHOI.COM

03/27/2026  
 SIGNATURE: [Signature] EXPIRATION OF LICENSE: [Blank]  
 THIS WORK WAS PREPARED BY ME OR UNDER MY SUPERVISION AND CONSTRUCTION OF THIS PROJECT WILL BE UNDER MY OBSERVATION. (SEC. 16-110.9 DEPARTMENT OF COMMERCE AND CONSUMER AFFAIRS)

COPYRIGHT PROTECTED: THIS WORK IS PROTECTED UNDER THE 1980 ARCHITECTURAL WORKS COPYRIGHT PROTECTION ACT